



Self- Study Report

Criteria 1: Curricular Aspects Metric 1.4.2

Summary sheet of documents related to
Structured feedback on review of syllabus

Academic Year 2014-15 to 2018-19

Feedback analysis and action taken report

Sr.	Academic Year
1	2018-19
2	2017-18
3	2016-17
4	2015-16
5	2014-15

ATTESTED

DIRECTOR VIIT BARAMATI.



Teacher Feedback form for “Review of Syllabus”

Email address
adsulajit13@gmail.com
drspjoshi.pune@gmail.com
manisha.s@viitindia.org
mayank.k@viitindia.org
prajakta.d@viitindia.org
rajendra.chaudhari@viitindia.org
rohini@viitindia.org
rupendra.gaikwad@viitindia.org
sagar.nimbalkar@viitindia.org
sandhya.gaikwad@viitindia.org
santosh.p@viitindia.org
sridhargopu@viitindia.org
yuvraj.n@viitindia.org

1. Name of the Teacher
Ajit Adsul
Dr Santosh Parakh
DR Yuvraj Nalwade
Dr. Rajendra Chaudhri
Dr. Sateeshchandra Joshi
Manisha Shelkande
Mayank R. Kothawade
Mr Shridhar
Ms Rohini Gaikwad
Prajakta Dhodapkar
Dr. Rupendra Gaikwad
Sagar Nimbalkar
Sandhya Gaikwad

ATTESTED

DIRECTOR VIIT BARAMATI.



2. Feedback of the Academic Year					
		Frequency	Percent	Valid Percent	Cumulative Percent
Valid	2014-15	7	20.0	20.0	20.0
	2015-16	8	22.9	22.9	42.9
	2016-17	6	17.1	17.1	60.0
	2017-18	8	22.9	22.9	82.9
	2018-19	6	17.1	17.1	100.0
	Total	35	100.0	100.0	

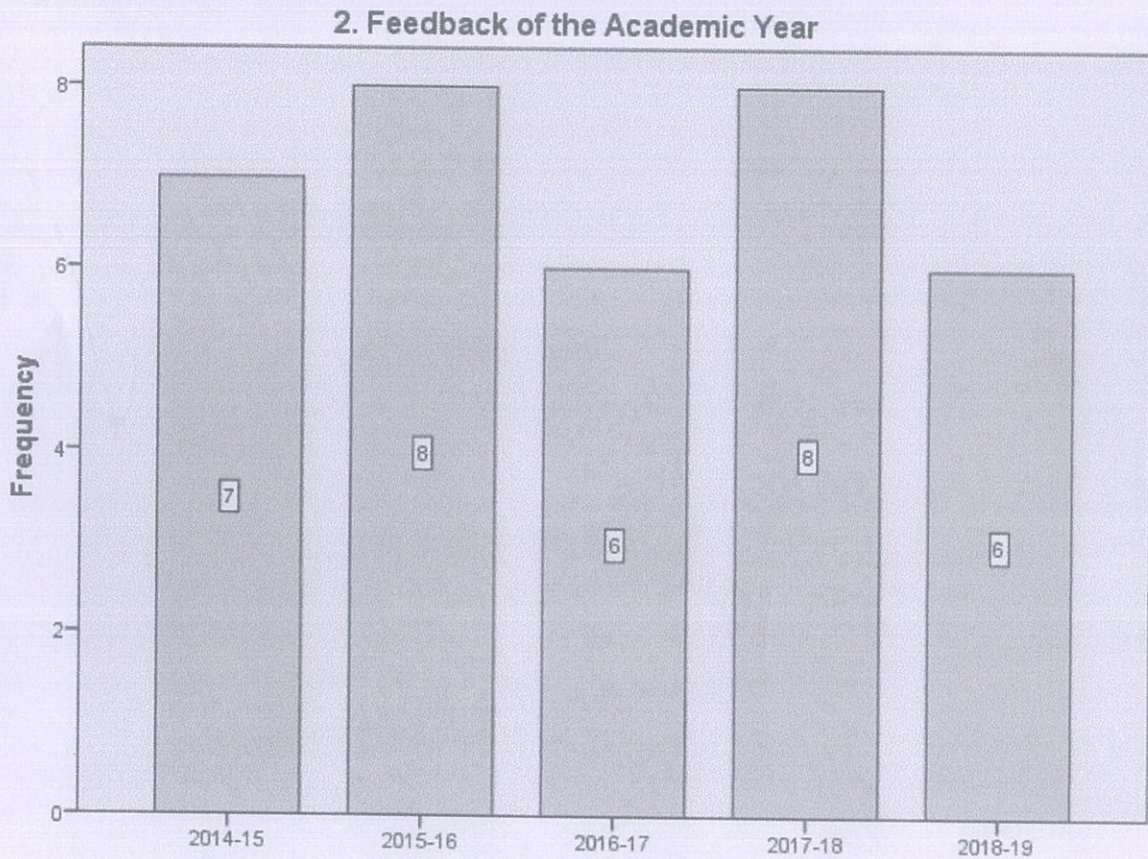

2. Feedback of the Academic Year

ATTESTED



DIRECTOR VIIT BARAMATI.

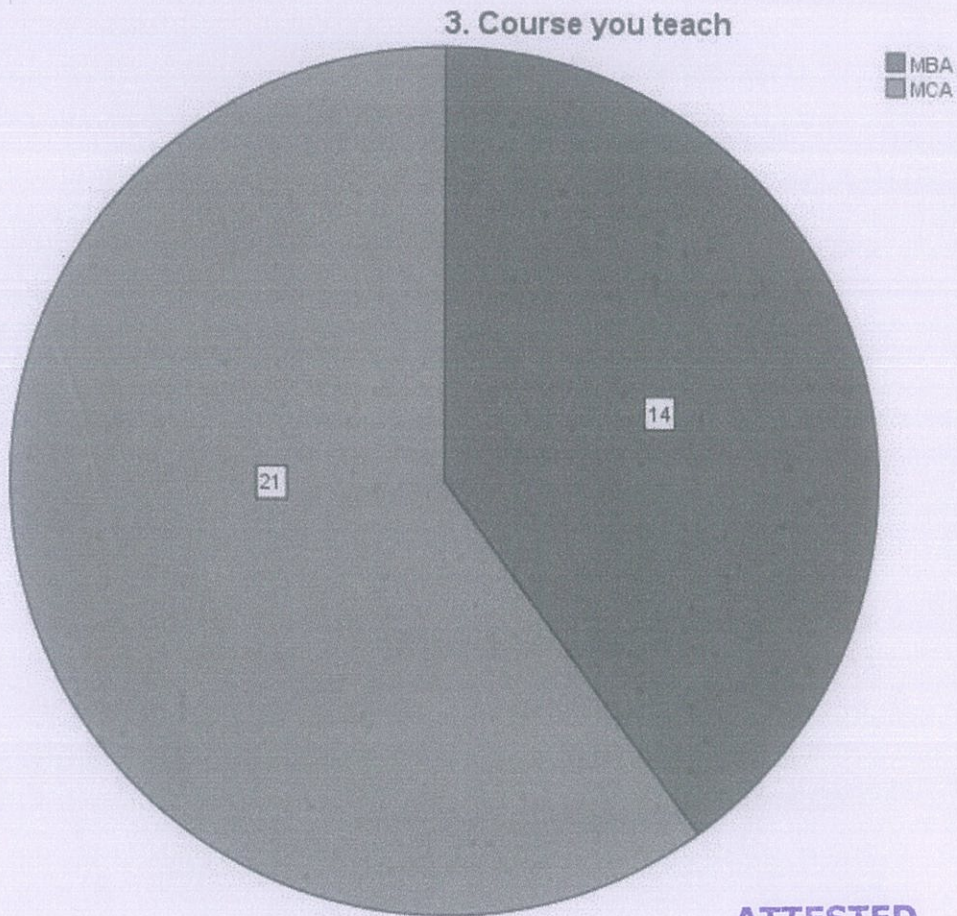

3. Course you teach					
		Frequency	Percent	Valid Percent	Cumulative Percent
Valid	MBA	14	40.0	40.0	40.0
	MCA	21	60.0	60.0	100.0
	Total	35	100.0	100.0	



ATTESTED

DIRECTOR VIIT BARAMATI.



4. Specialization of the faculty					
		Frequency	Percent	Valid Percent	Cumulative Percent
Valid	Computer Application	20	57.1	57.1	57.1
	Finance	4	11.4	11.4	68.6
	HR	6	17.1	17.1	85.7
	Marketing	4	11.4	11.4	97.1
	Option 9	1	2.9	2.9	100.0
	Total	35	100.0	100.0	

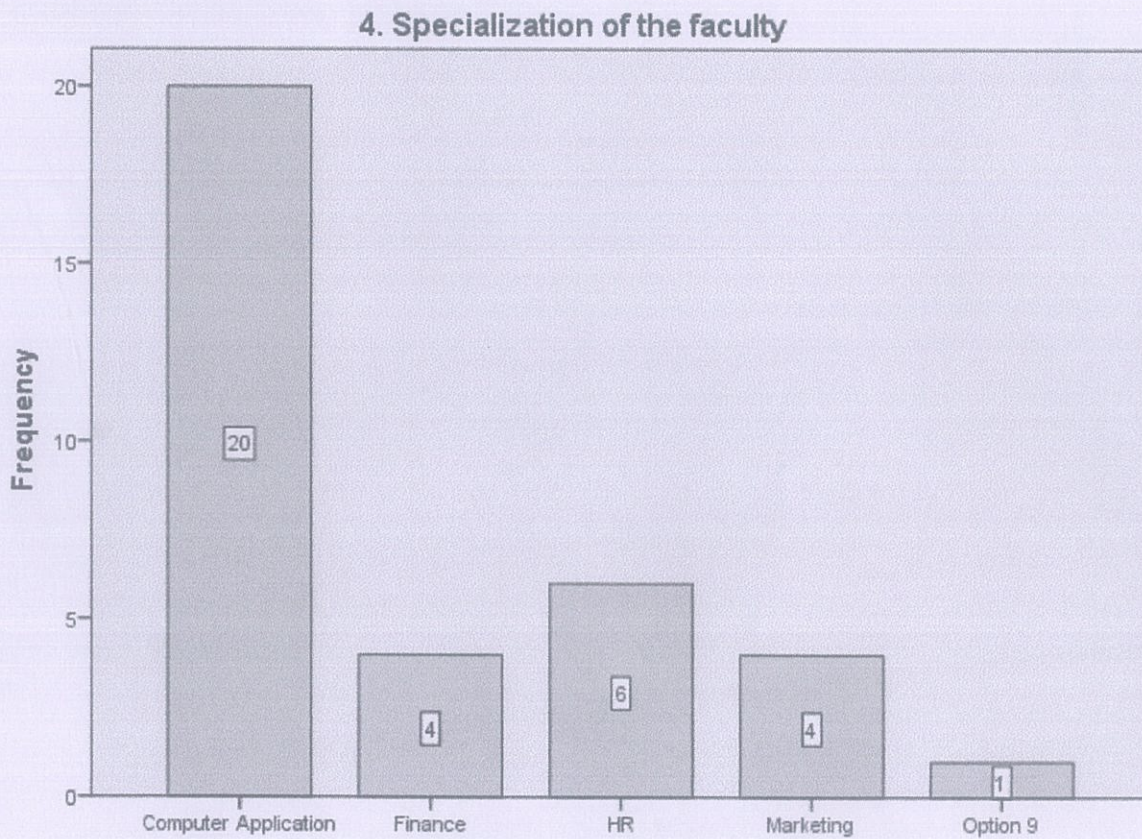

4. Specialization of the faculty

ATTESTED



DIRECTOR VIIT BARAMATI.

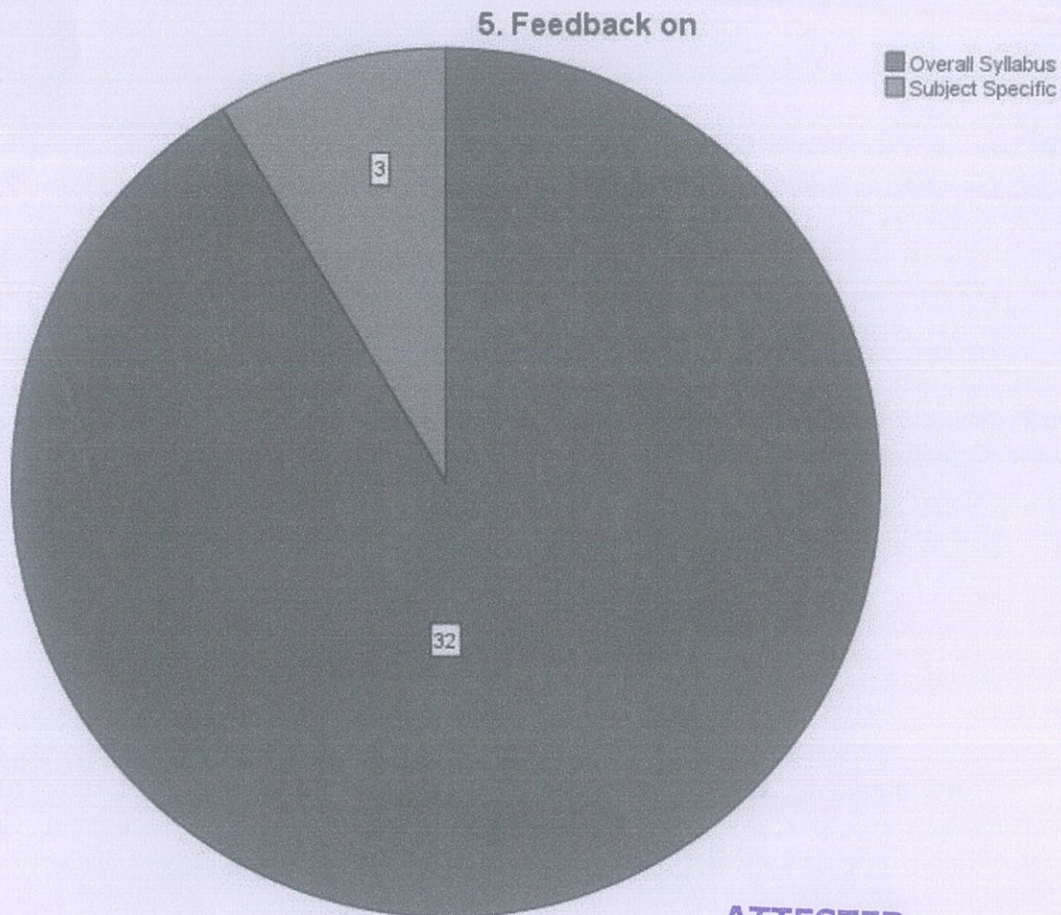

5. Feedback on					
		Frequency	Percent	Valid Percent	Cumulative Percent
Valid	Overall Syllabus	32	91.4	91.4	91.4
	Subject Specific	3	8.6	8.6	100.0
	Total	35	100.0	100.0	



ATTESTED



DIRECTOR VIIT BARAMATI.



6. To what extent you feel that the syllabus is defined in a way to clarify your teaching goals

		Frequency	Percent	Valid Percent	Cumulative Percent
Valid	Average	17	48.6	48.6	48.6
	Excellent	7	20.0	20.0	68.6
	Fair	10	28.6	28.6	97.1
	Neutral	1	2.9	2.9	100.0
	Total	35	100.0	100.0	

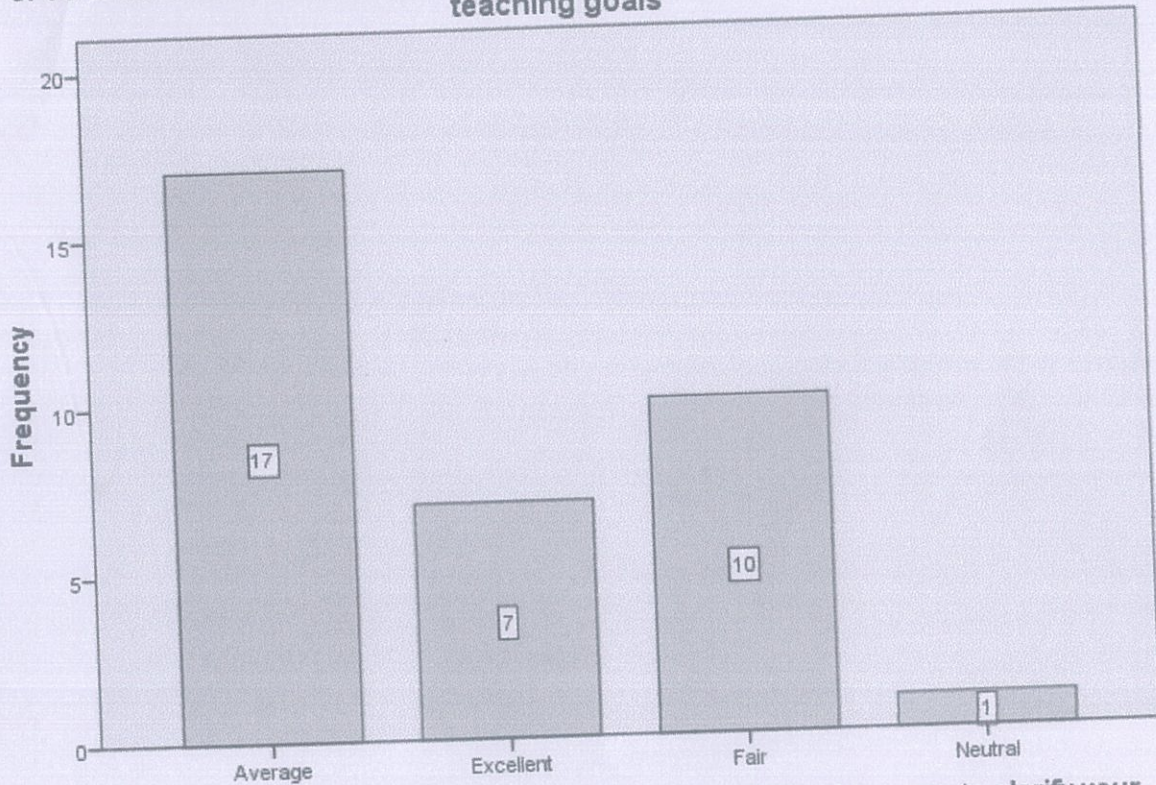
6. To what extent you feel that the syllabus is defined in a way to clarify your teaching goals



6. To what extent you feel that the syllabus is defined in a way to clarify your teaching goals

ATTESTED

DIRECTOR VIIT BARAMATI.



7. To what extent you feel that your syllabus is sufficient to bridge the gap between industry standards /current global scenarios and academics?					
		Frequency	Percent	Valid Percent	Cumulative Percent
Valid	Average	19	54.3	54.3	54.3
	Excellent	3	8.6	8.6	62.9
	Fair	11	31.4	31.4	94.3
	Neutral	1	2.9	2.9	97.1
	Poor	1	2.9	2.9	100.0
	Total	35	100.0	100.0	

7. To what extent you feel that your syllabus is sufficient to bridge the gap between industry standards /current global scenarios and academics?

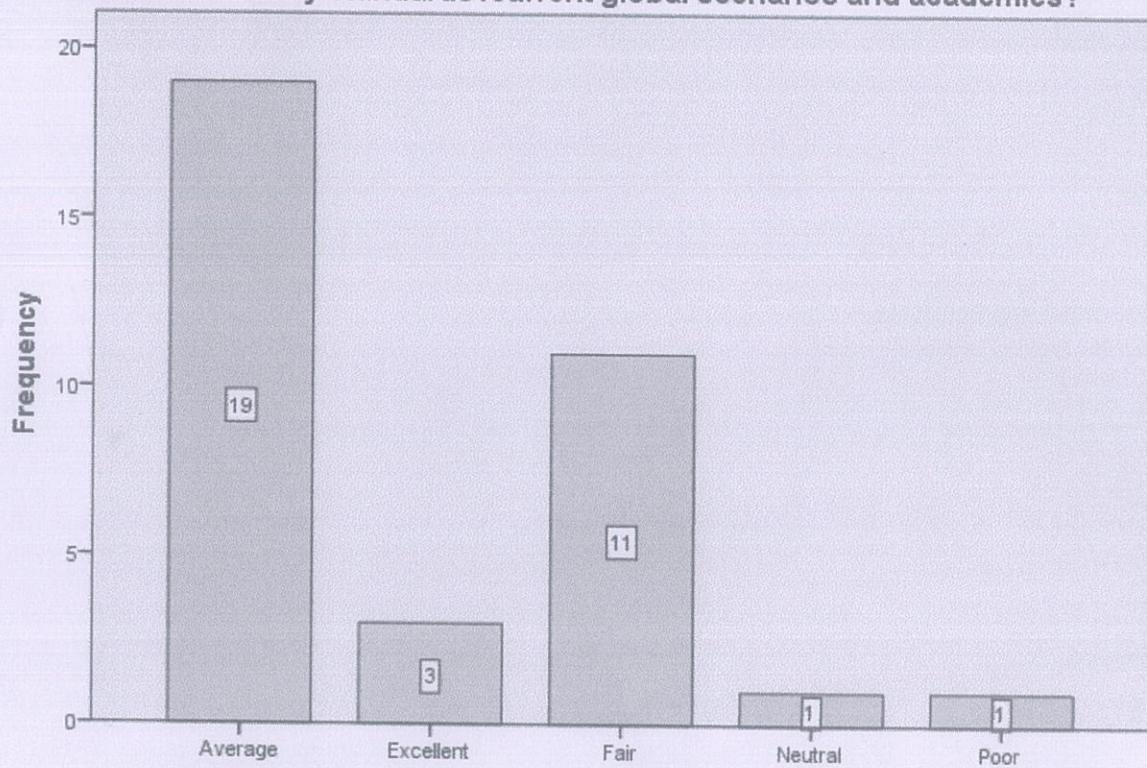

7. To what extent you feel that your syllabus is sufficient to bridge the gap between industry standards /current global scenarios and academics?

ATTESTED

B
DIRECTOR VIIT BARAMATI.



8. Is the timely coverage of syllabus possible in the mentioned number of hours?					
		Frequency	Percent	Valid Percent	Cumulative Percent
Valid	Average	14	40.0	40.0	40.0
	Excellent	11	31.4	31.4	71.4
	Fair	4	11.4	11.4	82.9
	Neutral	6	17.1	17.1	100.0
	Total	35	100.0	100.0	

8. Is the timely coverage of syllabus possible in the mentioned number of hours?

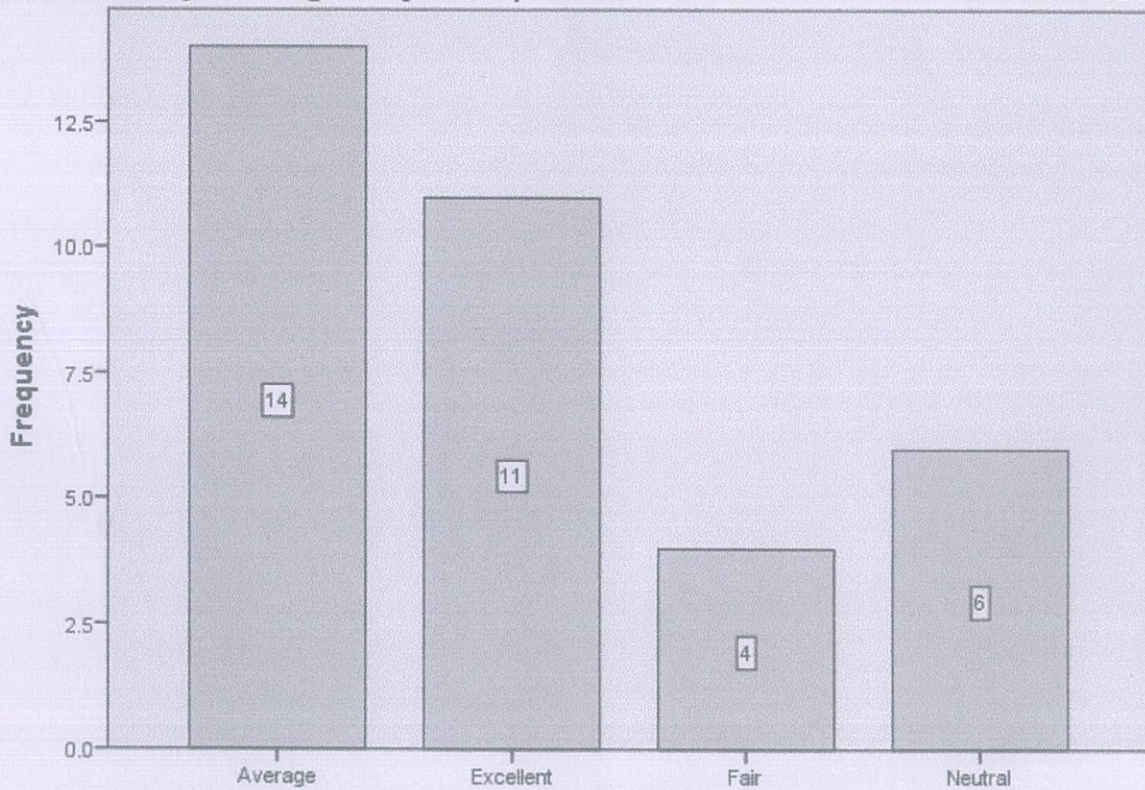

8. Is the timely coverage of syllabus possible in the mentioned number of hours?

ATTESTED

DIRECTOR VIIT BARAMATI.



9. To what extent do you feel that Sufficient reference material and books are available for the topics mentioned in the syllabus?					
		Frequency	Percent	Valid Percent	Cumulative Percent
Valid	Average	10	28.6	28.6	28.6
	Excellent	22	62.9	62.9	91.4
	Fair	1	2.9	2.9	94.3
	Neutral	2	5.7	5.7	100.0
	Total	35	100.0	100.0	

9. To what extent do you feel that Sufficient reference material and books are available for the topics mentioned in the syllabus?

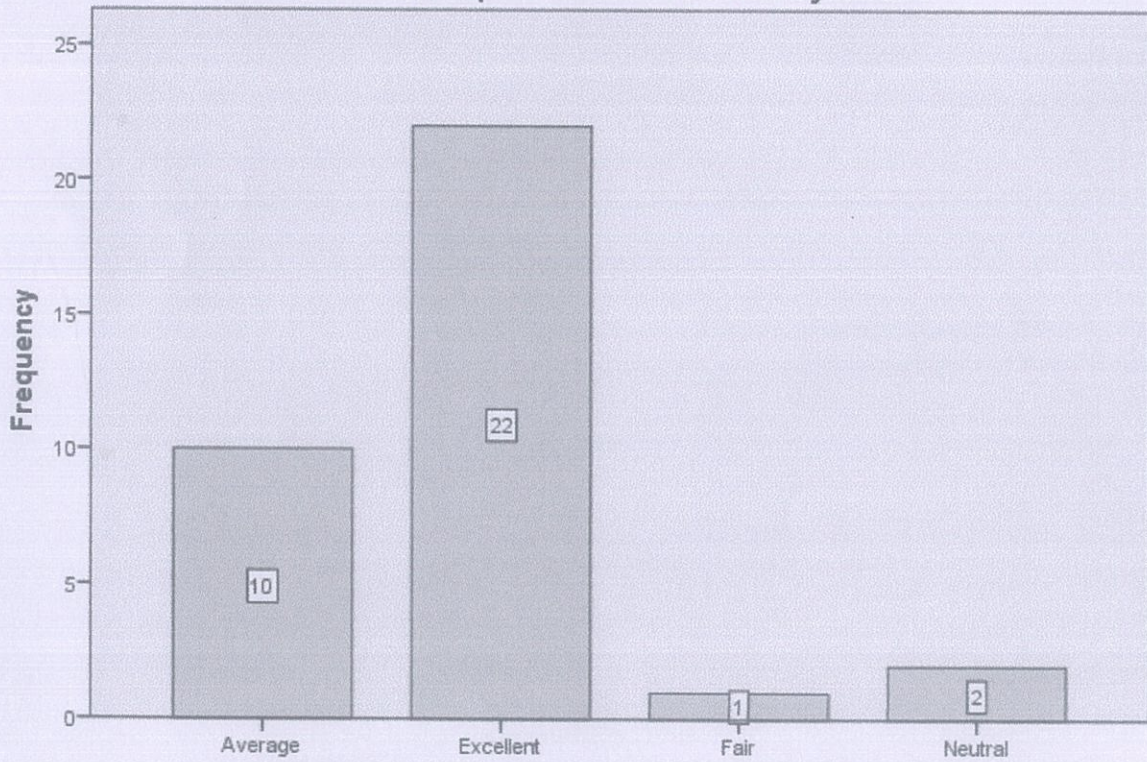

9. To what extent do you feel that Sufficient reference material and books are available for the topics mentioned in the syllabus?

ATTESTED



DIRECTOR VIIT BARAMATI.



10. The evaluation methods mentioned in the syllabus are sufficient for providing proper assessment?

		Frequency	Percent	Valid Percent	Cumulative Percent
Valid	Average	22	62.9	62.9	62.9
	Excellent	8	22.9	22.9	85.7
	Fair	2	5.7	5.7	91.4
	Neutral	2	5.7	5.7	97.1
	Poor	1	2.9	2.9	100.0
	Total	35	100.0	100.0	

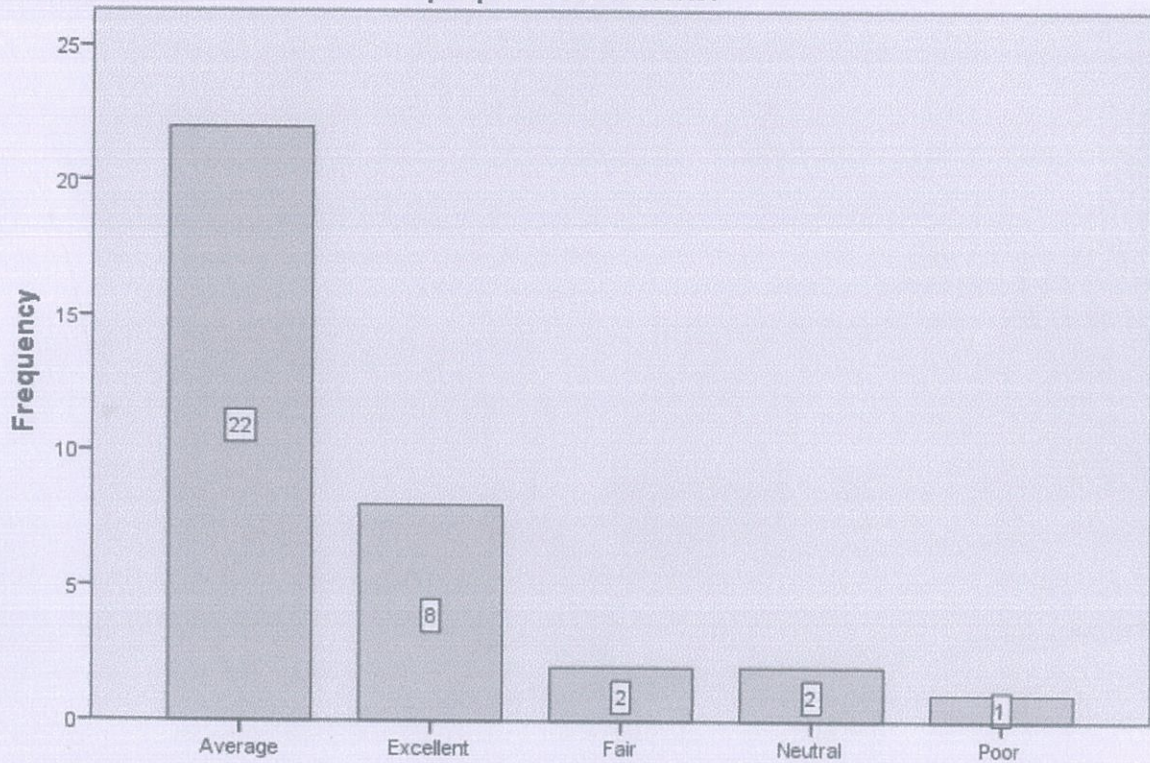
10. The evaluation methods mentioned in the syllabus are sufficient for providing proper assessment?



10. The evaluation methods mentioned in the syllabus are sufficient for providing proper assessment?

ATTESTED

DIRECTOR VIIT BARAMATI.



11. The syllabus is					
		Frequency	Percent	Valid Percent	Cumulative Percent
Valid	Adequate	21	60.0	60.0	60.0
	Challenging	3	8.6	8.6	68.6
	Inadequate	11	31.4	31.4	100.0
	Total	35	100.0	100.0	

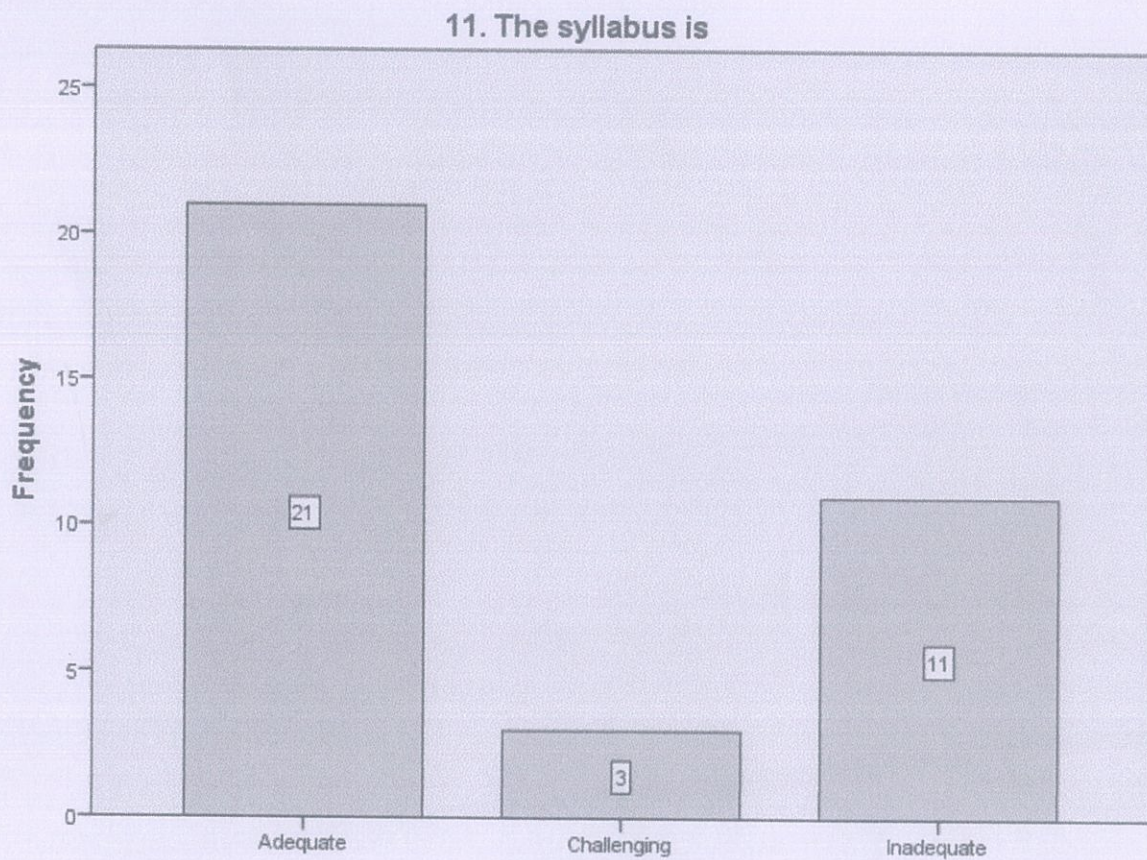

11. The syllabus is

ATTESTED

DIRECTOR VIIT BARAMATI.



12. Please rate the achievement of the following learning values through SPPU curriculum. (ASK) [Abilities]					
		Frequency	Percent	Valid Percent	Cumulative Percent
Valid	Fair	2	5.7	5.7	5.7
	Neutral	20	57.1	57.1	62.9
	Average	11	31.4	31.4	94.3
	Excellent	2	5.7	5.7	100.0
	Total	35	100.0	100.0	

12. Please rate the achievement of the following learning values through SPPU curriculum. (ASK) [Abilities]

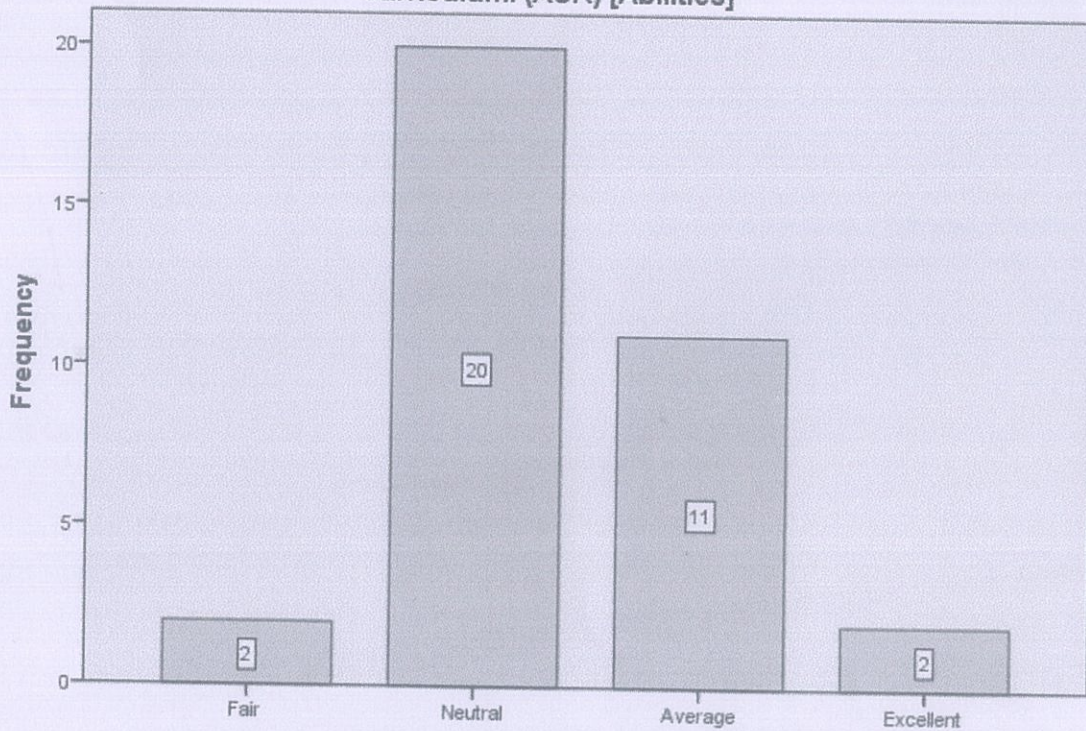

12. Please rate the achievement of the following learning values through SPPU curriculum. (ASK) [Abilities]

ATTESTED

DIRECTOR VIIT BARAMATI.



12. Please rate the achievement of the following learning values through SPPU curriculum. (ASK) [Skill]					
		Frequency	Percent	Valid Percent	Cumulative Percent
Valid	Fair	6	17.1	17.1	17.1
	Neutral	16	45.7	45.7	62.9
	Average	12	34.3	34.3	97.1
	Excellent	1	2.9	2.9	100.0
	Total	35	100.0	100.0	

12. Please rate the achievement of the following learning values through SPPU curriculum. (ASK) [Skill]

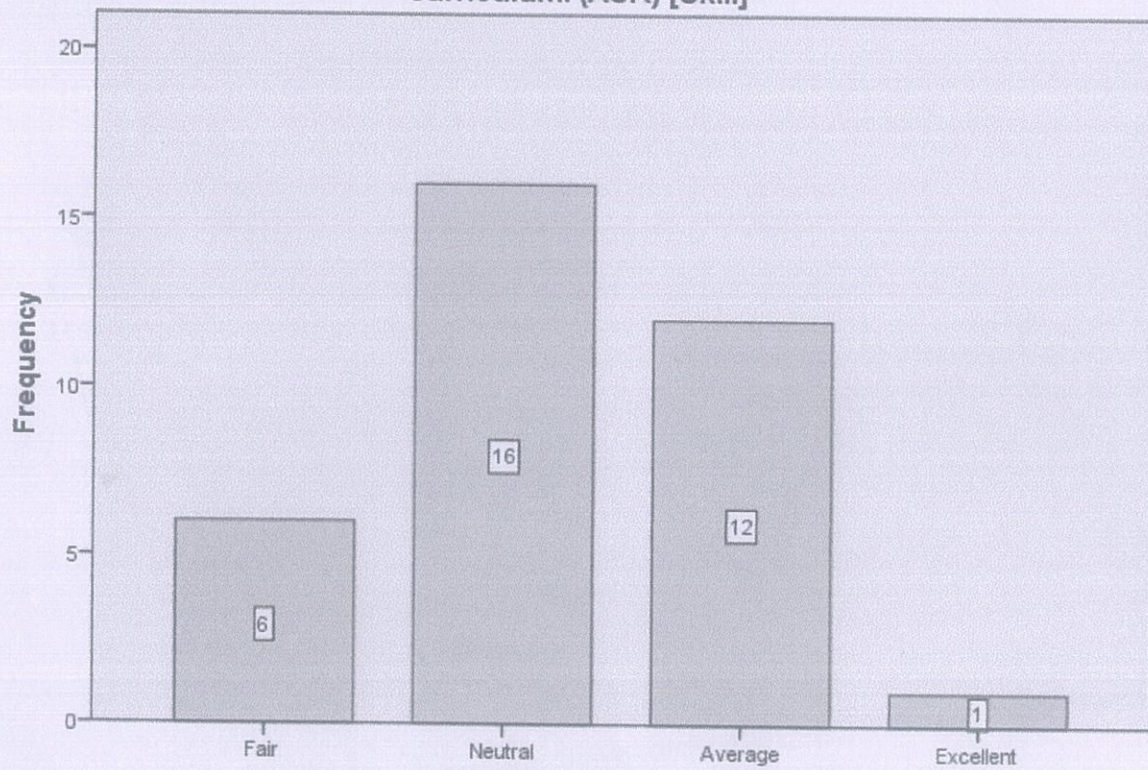

12. Please rate the achievement of the following learning values through SPPU curriculum. (ASK) [Skill]

ATTESTED

DIRECTOR VIIT BARAMATI.



12. Please rate the achievement of the following learning values through SPPU curriculum. (ASK) [Knowledge]					
		Frequency	Percent	Valid Percent	Cumulative Percent
Valid	Fair	3	8.6	8.6	8.6
	Neutral	20	57.1	57.1	65.7
	Average	12	34.3	34.3	100.0
	Total	35	100.0	100.0	

12. Please rate the achievement of the following learning values through SPPU curriculum. (ASK) [Knowledge]

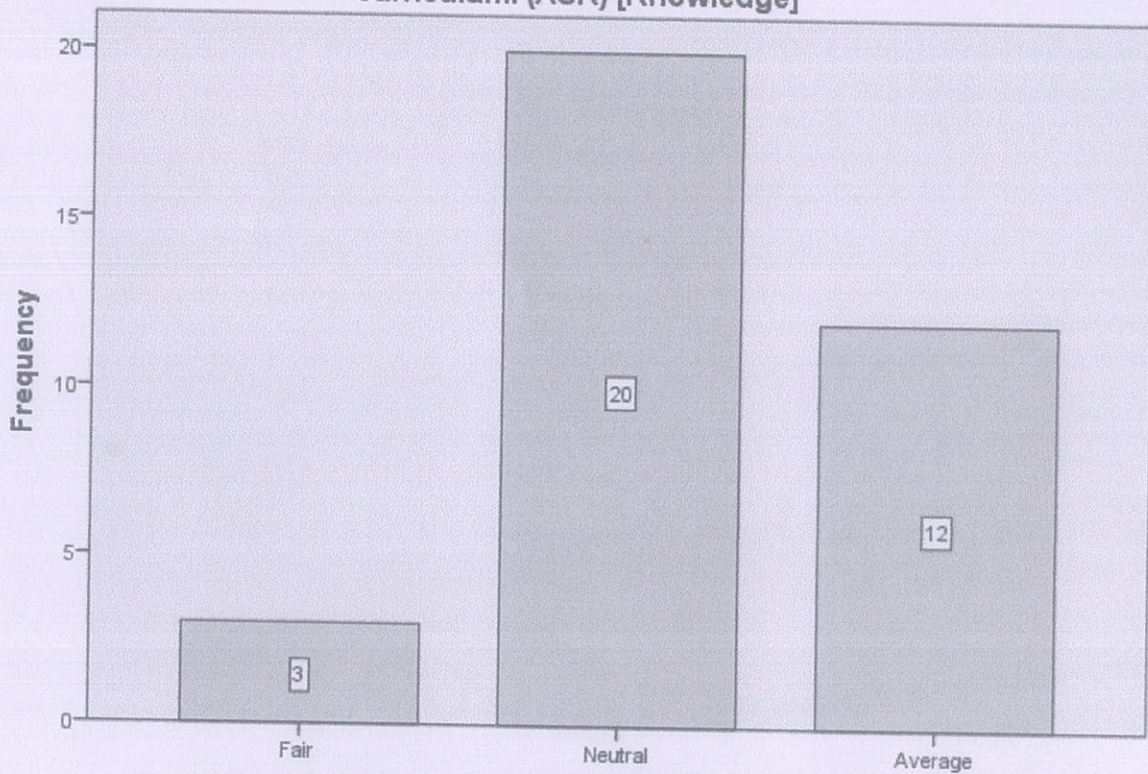

12. Please rate the achievement of the following learning values through SPPU curriculum. (ASK) [Knowledge]

ATTESTED

DIRECTOR VIIT BARAMATI.



13. Applicability/relevance to real life situations					
		Frequency	Percent	Valid Percent	Cumulative Percent
Valid	Fair	4	11.4	11.4	11.4
	Neutral	17	48.6	48.6	60.0
	Average	13	37.1	37.1	97.1
	Excellent	1	2.9	2.9	100.0
	Total	35	100.0	100.0	

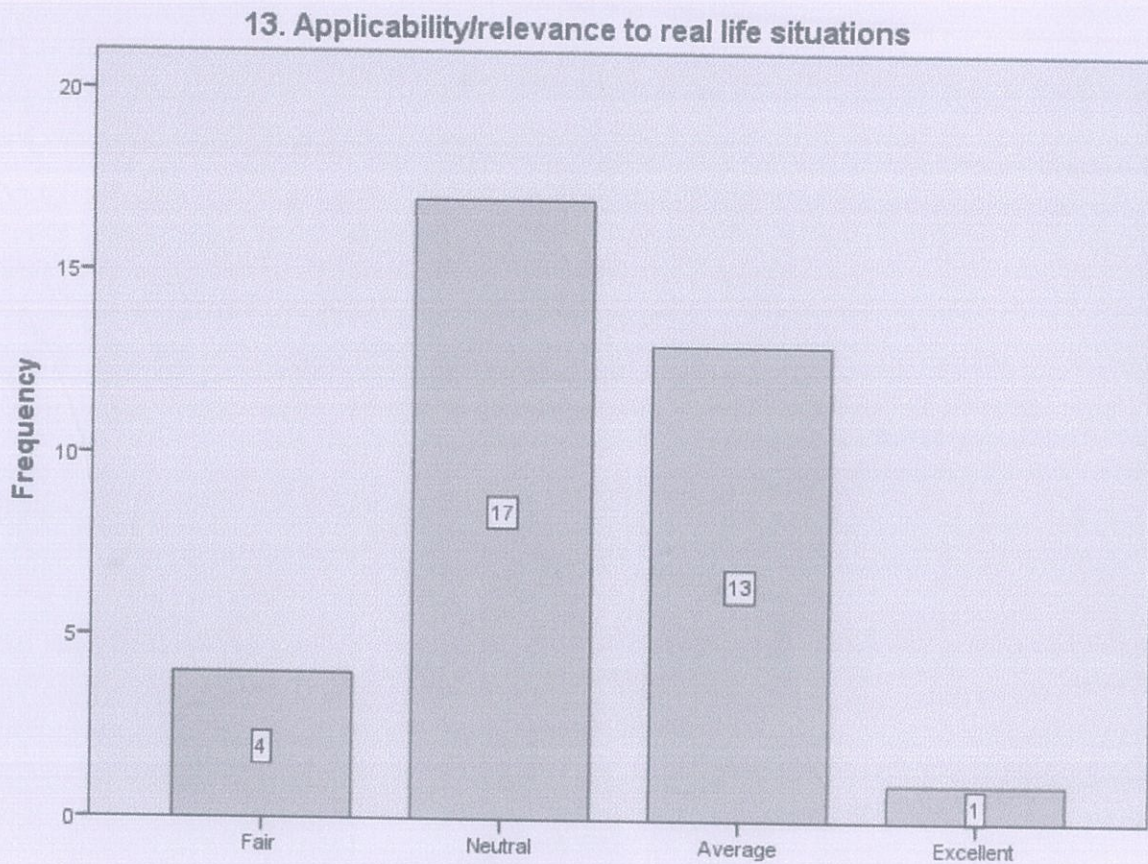

13. Applicability/relevance to real life situations

ATTESTED



DIRECTOR VIIT BARAMATI.

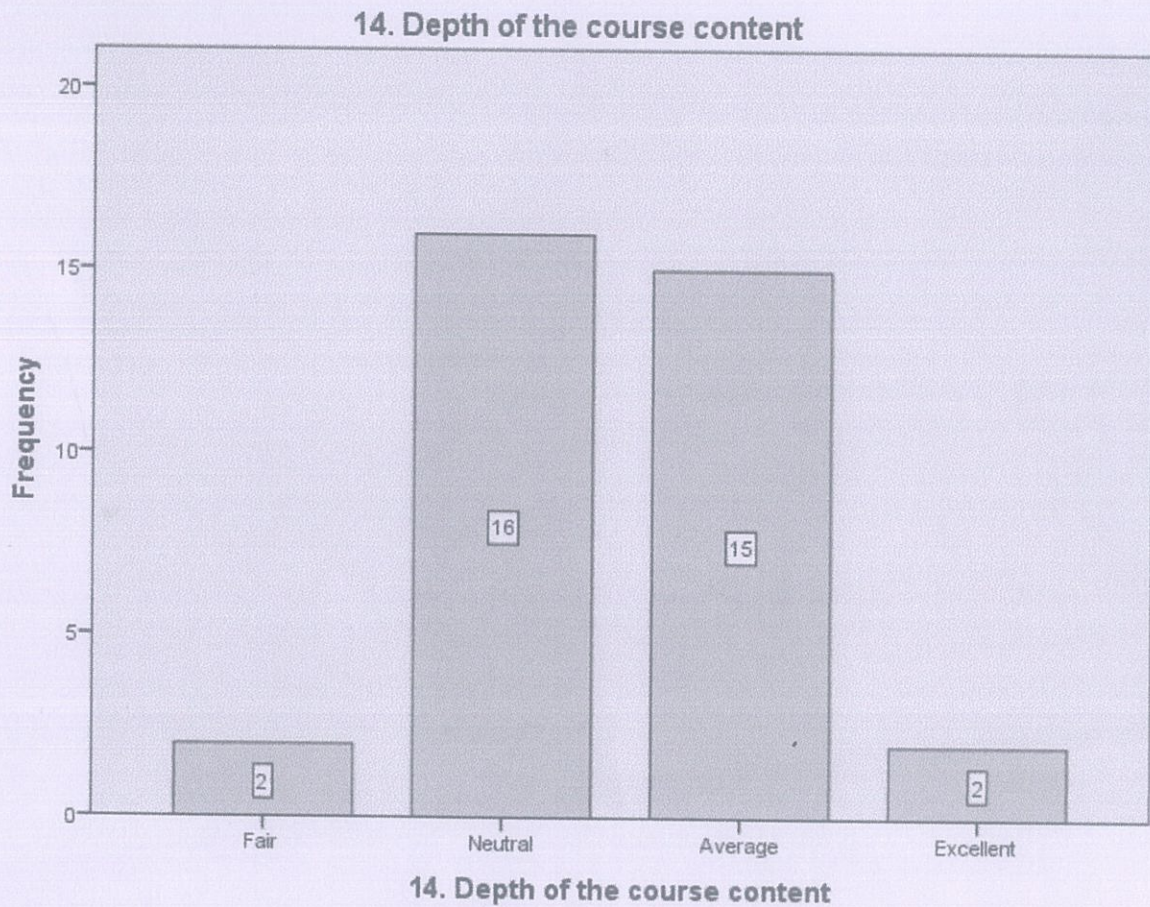

14. Depth of the course content					
		Frequency	Percent	Valid Percent	Cumulative Percent
Valid	Fair	2	5.7	5.7	5.7
	Neutral	16	45.7	45.7	51.4
	Average	15	42.9	42.9	94.3
	Excellent	2	5.7	5.7	100.0
	Total	35	100.0	100.0	

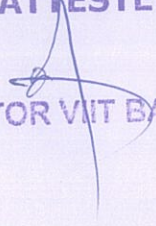

ATTESTED



DIRECTOR VIIT BARAMATI.

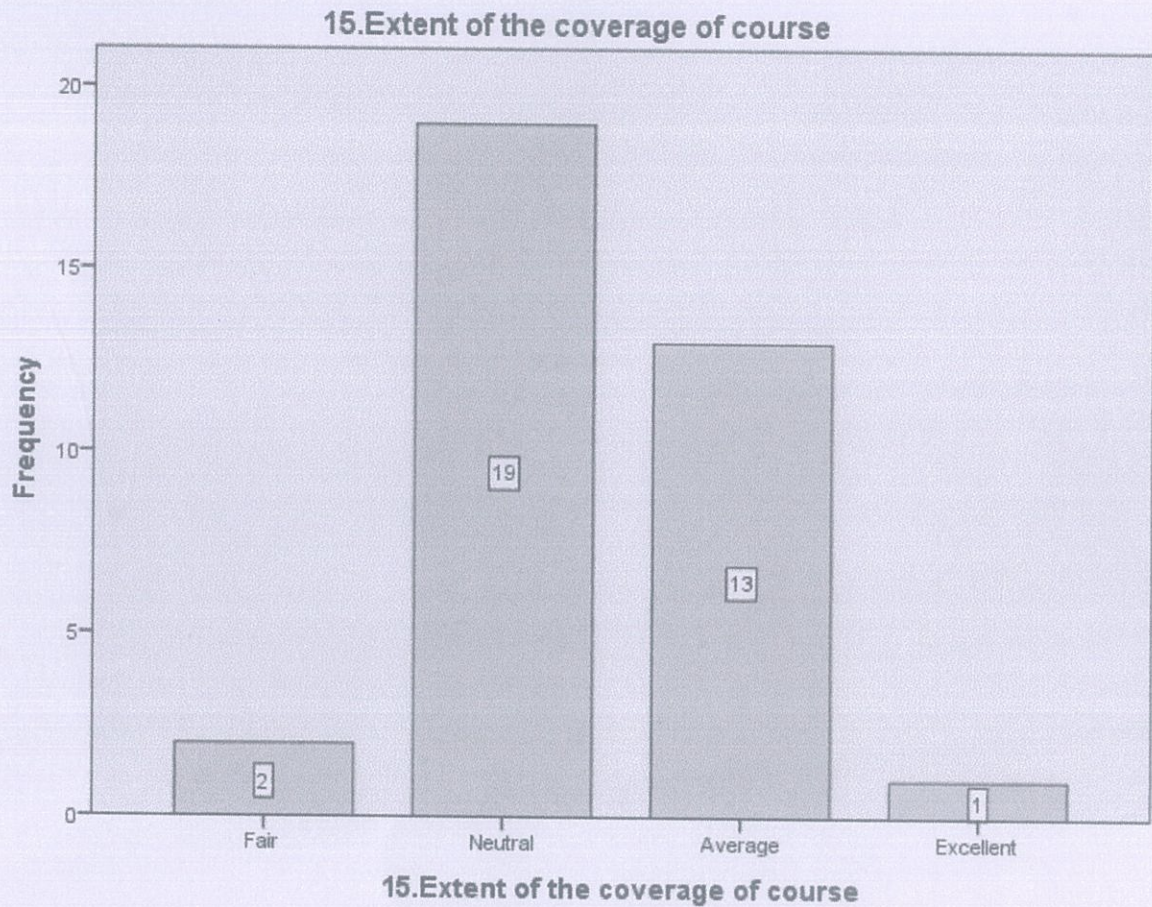

15.Extent of the coverage of course					
		Frequency	Percent	Valid Percent	Cumulative Percent
Valid	Fair	2	5.7	5.7	5.7
	Neutral	19	54.3	54.3	60.0
	Average	13	37.1	37.1	97.1
	Excellent	1	2.9	2.9	100.0
	Total	35	100.0	100.0	

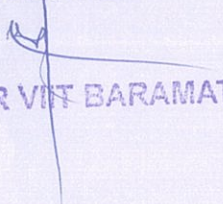

ATTESTED

DIRECTOR VIIT BARAMATI.



16. Overall Rating					
		Frequency	Percent	Valid Percent	Cumulative Percent
Valid	Neutral	20	57.1	57.1	57.1
	Average	15	42.9	42.9	100.0
	Total	35	100.0	100.0	



16. Overall Rating

ATTESTED

DIRECTOR VIIT BARAMATI.



Student Feedback Form for "Review of Syllabus"

1. Name of the Student	
31 responses	Atole Sagar A.
	Atpalkar Rutuja R.
	Atre Bhagyashri Ravindra
	Babar Reshma
	Bagal Chaitrali S.
	Bhagyashri Ravindra Atre
	Bhunje Manali Jitendra
	Bindu Vaibhav
	Borate Sujit Babaso
	Chavan Bhushan N.
	Dhavan Pradip L.
	Dhavan Rushikesh V.
	Dhiwar Yogita N.
	Dr. R.D. Choudhari
	GANESH DNYANDEV RITE
	Giri Hemraj Gokul
	Gulbhile Rohit Shrinivas
	KAJAL ASHOK PAWAR
	Khade Avinash Nandkumar
	Khot Santosh Shivaji
	Kolekar Aba Dada
	MAYURI HINDURAO DHANAVAD
	MOHSIN INUS BAGWAN
	Prashant Kumbhar
	Pratik Ujwalsingh Pawar
	Rupali Kadam
	Sagar Sanjay Kusekar
	Sangram Kakade
	Shyam Govindrao Bhosale
	Somnath Tondare
	Total

DIRECTOR VIIT BARAMATI.

ATTESTED BARAMATI.

ATTESTED

DIRECTOR VIIT BARAMATI.



2. Course enrolled

	Frequency	Percent	Valid Percent	Cumulative Percent
Valid	MBA	14	45.2	45.2
	MCA	17	54.8	100.0
	Total	31	100.0	

2. Course enrolled

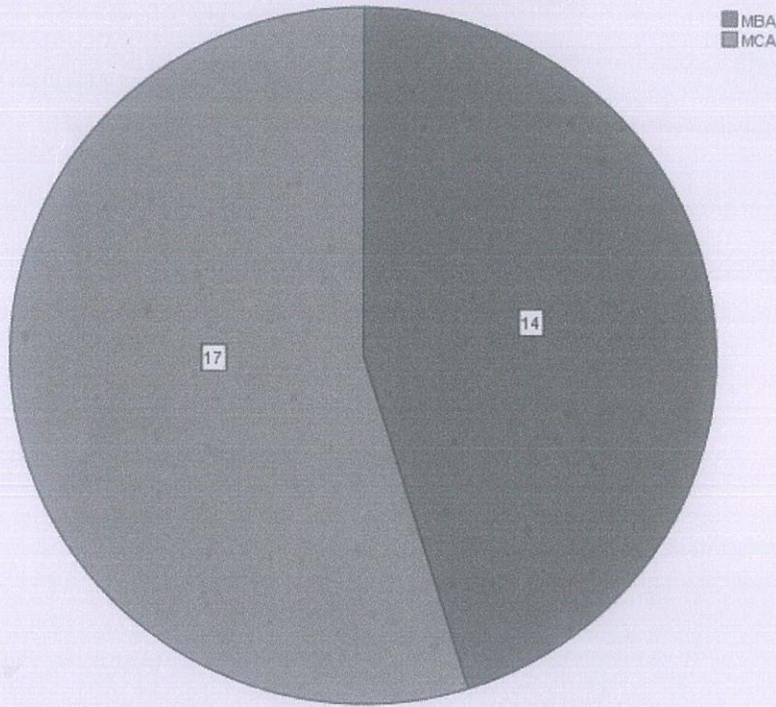

ATTESTED
[Signature]
DIRECTOR VIIT BARAMATI.



3.Student's Academic Year					
		Frequency	Percent	Valid Percent	Cumulative Percent
Valid	2014-15	8	25.8	25.8	25.8
	2015-16	5	16.1	16.1	41.9
	2016-17	5	16.1	16.1	58.1
	2017-18	8	25.8	25.8	83.9
	2018-19	5	16.1	16.1	100.0
	Total	31	100.0	100.0	

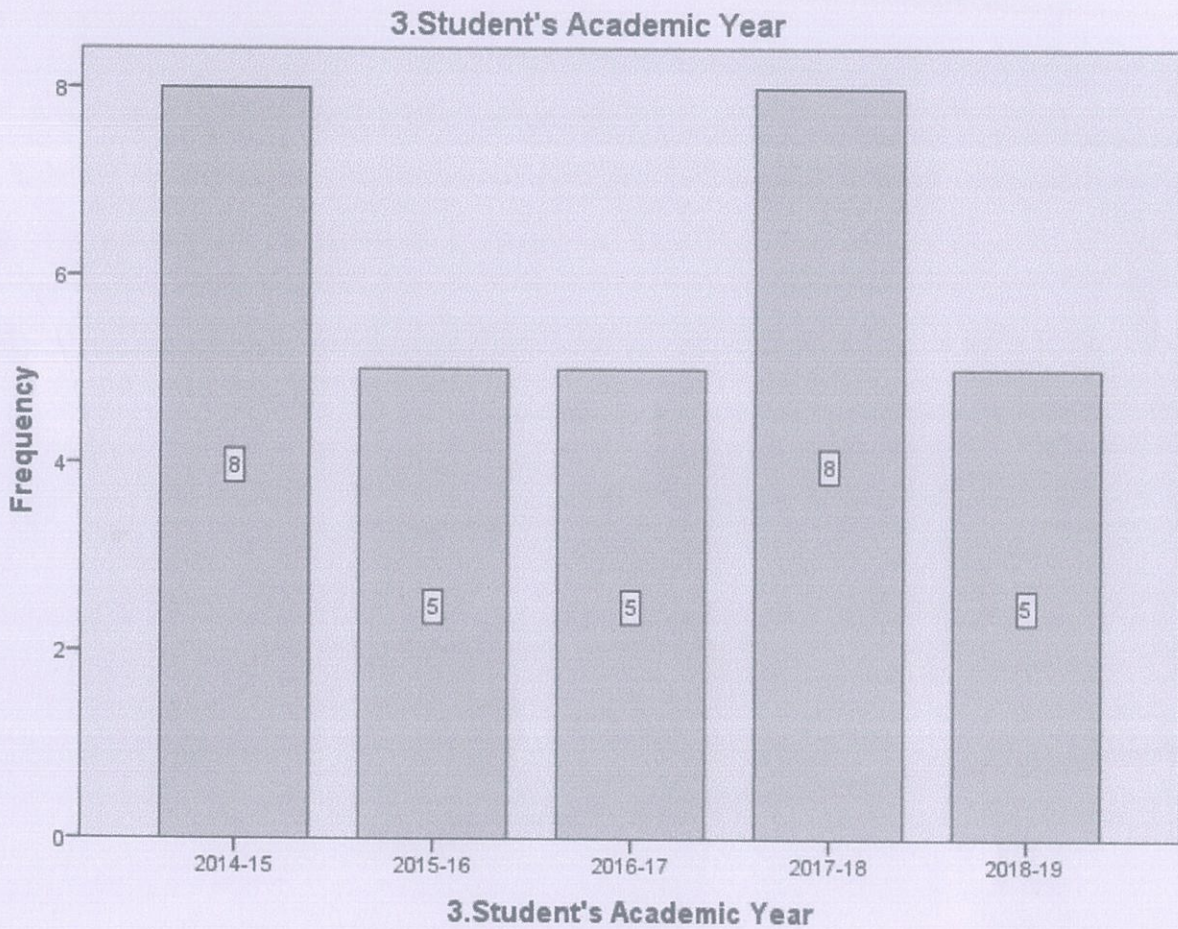

ATTESTED

DIRECTOR VIIT BARAMATI.



4. Student's Specialization					
		Frequency	Percent	Valid Percent	Cumulative Percent
Valid	Banking and Insurance Management	3	9.7	9.7	9.7
	Computer Application	16	51.6	51.6	61.3
	Finance	2	6.5	6.5	67.7
	HR	3	9.7	9.7	77.4
	IB	1	3.2	3.2	80.6
	Marketing	6	19.4	19.4	100.0
	Total	31	100.0	100.0	

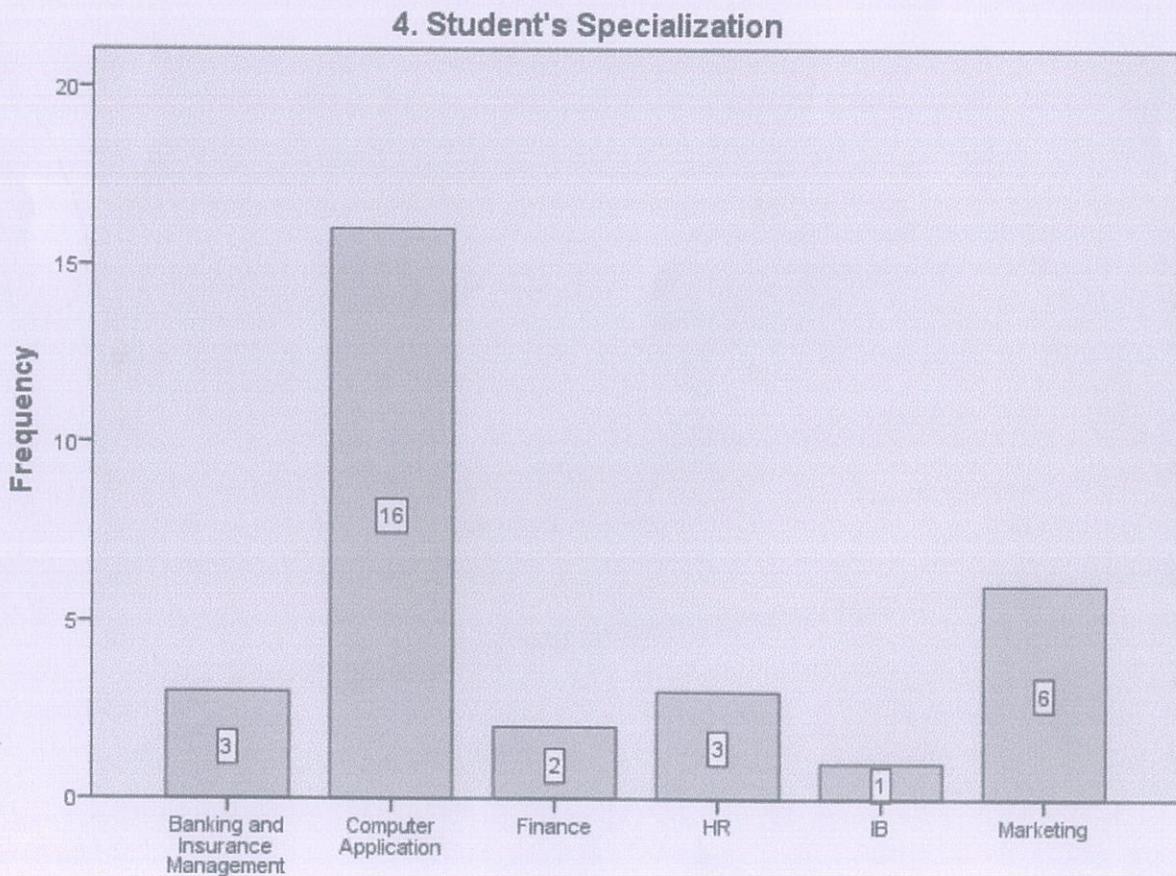

4. Student's Specialization

ATTESTED

[Signature]
DIRECTOR VIIT BARAMATI.



5. Do you feel that the curriculum of SPPU is appropriate in order to make you a successful professional ?					
		Frequency	Percent	Valid Percent	Cumulative Percent
Valid	Agree	20	64.5	64.5	64.5
	Disagree	3	9.7	9.7	74.2
	Neutral	8	25.8	25.8	100.0
	Total	31	100.0	100.0	

5. Do you feel that the curriculum of SPPU is appropriate in order to make you a successful professional ?

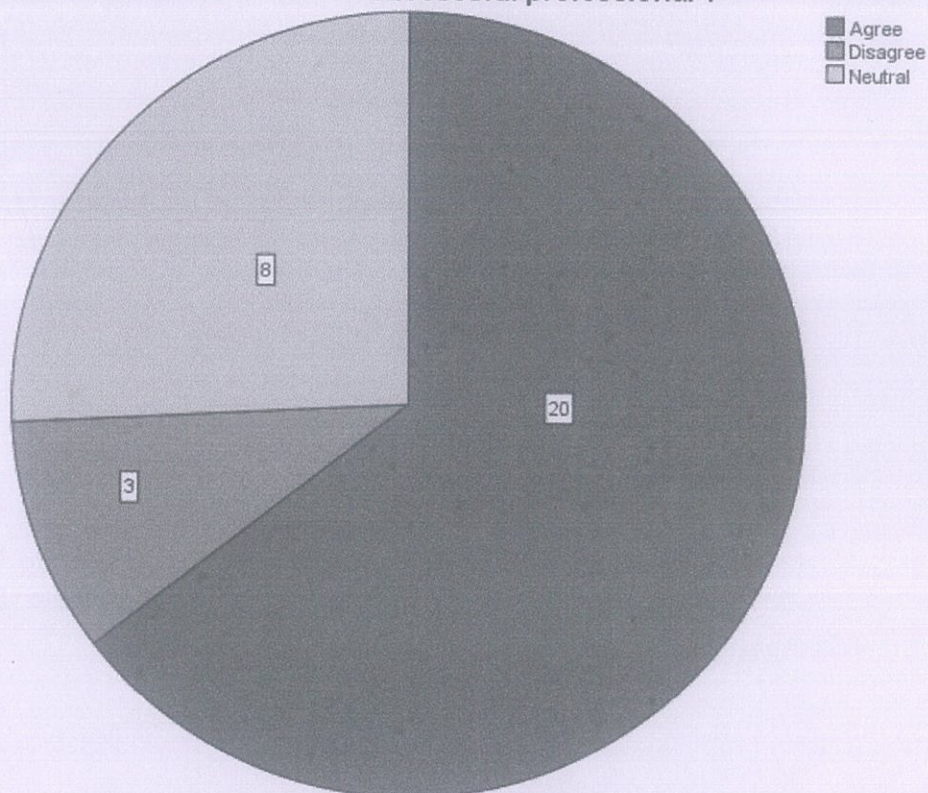

ATTESTED
[Signature]
DIRECTOR VIIT BARAMATI.



6. Please rate the achievement of the following learning values through curriculum.

[Abilities]

		Frequency	Percent	Valid Percent	Cumulative Percent
Valid	Poor	1	3.2	3.2	3.2
	Fair	6	19.4	19.4	22.6
	Average	10	32.3	32.3	54.8
	Good	14	45.2	45.2	100.0
	Total	31	100.0	100.0	

6. Please rate the achievement of the following learning values through curriculum. (ASK) [Abilities]

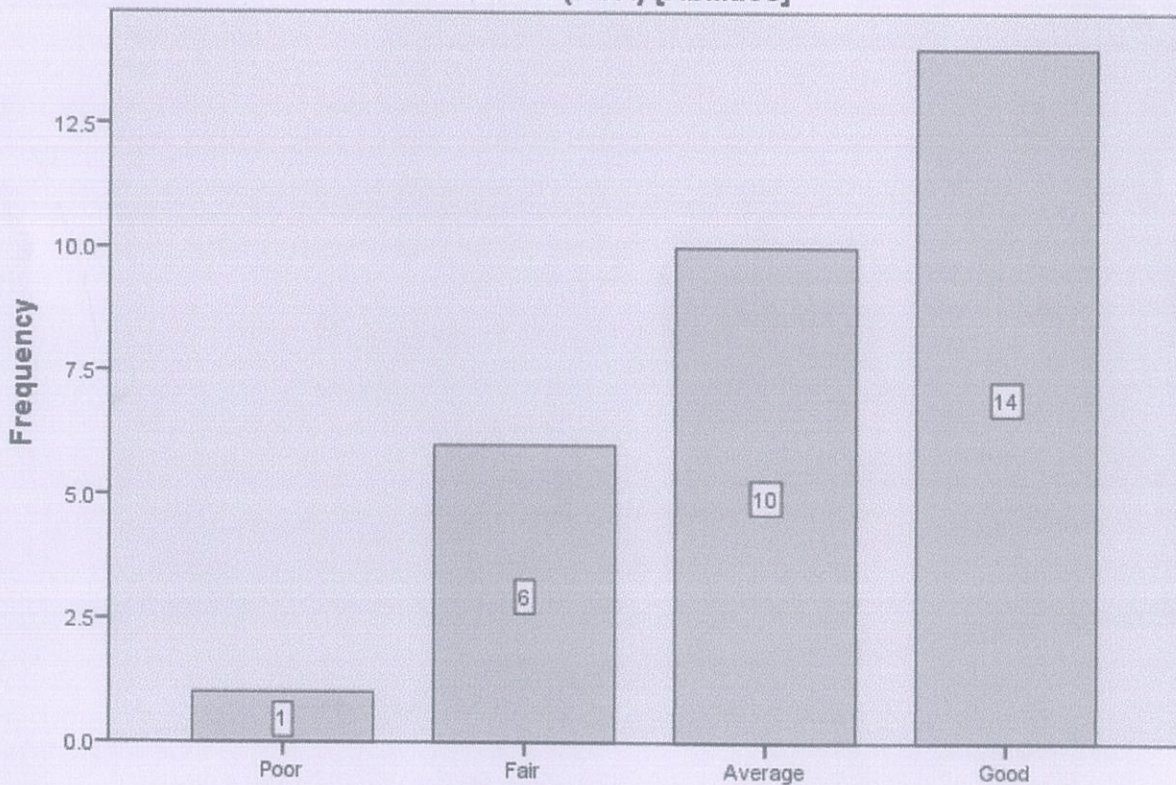

6. Please rate the achievement of the following learning values through curriculum. (ASK) [Abilities]

ATTESTED

DIRECTOR VIIT BARAMATI.



7. Please rate the achievement of the following learning values through curriculum. (ASK)

		[Skills]			
		Frequency	Percent	Valid Percent	Cumulative Percent
Valid	Poor	1	3.2	3.2	3.2
	Fair	4	12.9	12.9	16.1
	Average	13	41.9	41.9	58.1
	Good	13	41.9	41.9	100.0
	Total	31	100.0	100.0	

7. Please rate the achievement of the following learning values through curriculum. (ASK) [Skills]

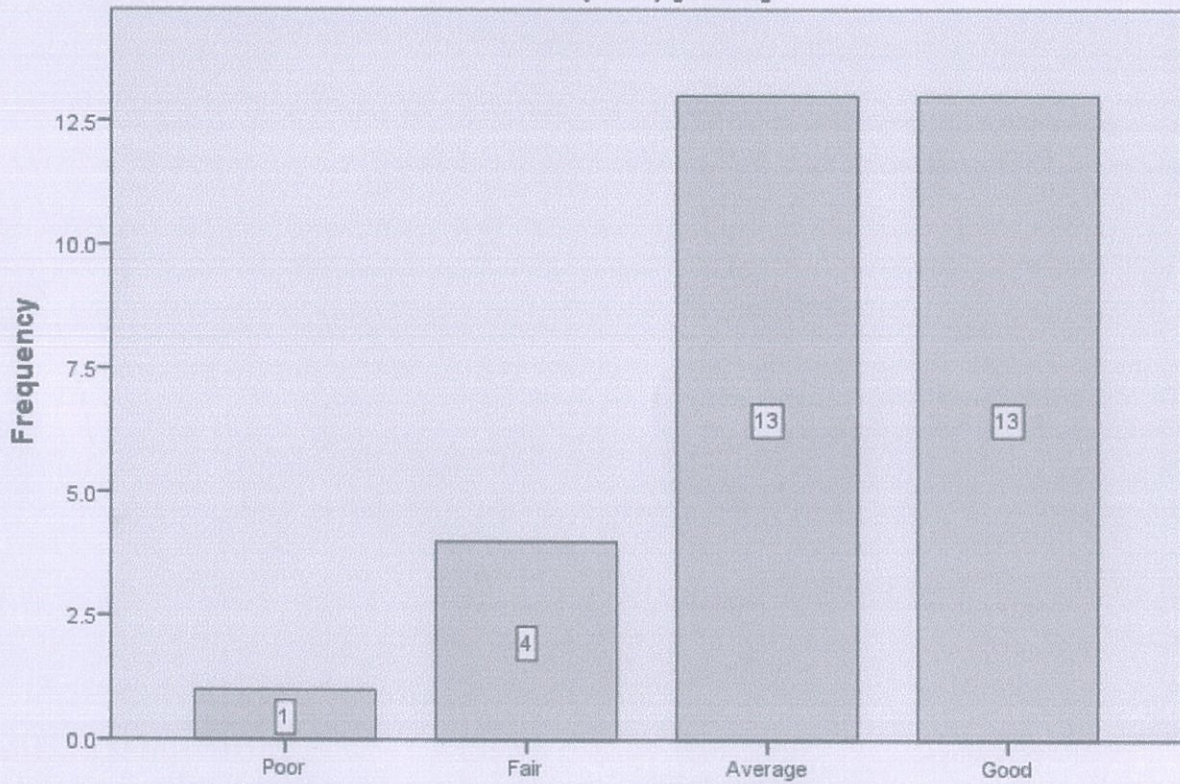

7. Please rate the achievement of the following learning values through curriculum. (ASK) [Skills]

ATTESTED

DIRECTOR VIIT BARAMATI.



8. Please rate the achievement of the following learning values through curriculum. (ASK)

[Knowledge]

		Frequency	Percent	Valid Percent	Cumulative Percent
Valid	Fair	4	12.9	12.9	12.9
	Average	13	41.9	41.9	54.8
	Good	14	45.2	45.2	100.0
	Total	31	100.0	100.0	

8. Please rate the achievement of the following learning values through curriculum. (ASK) [Knowledge]

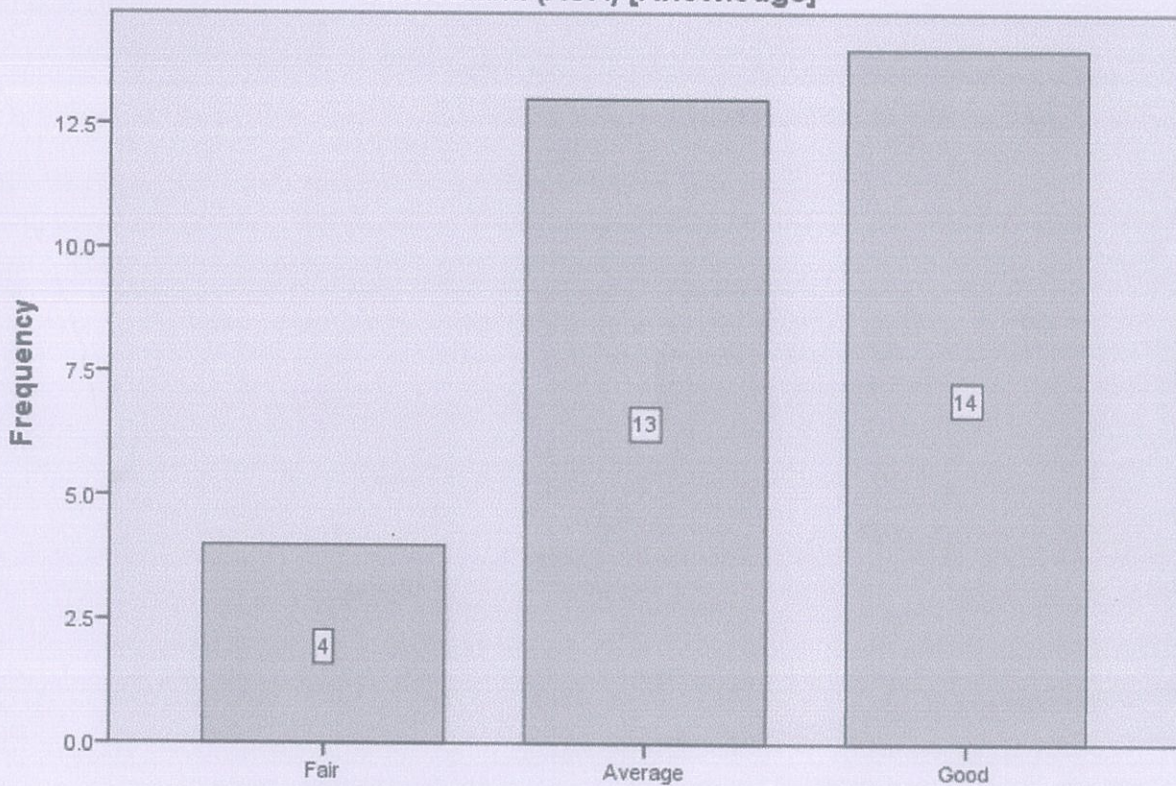

8. Please rate the achievement of the following learning values through curriculum. (ASK) [Knowledge]

ATTESTED

DIRECTOR VIIT BARAMATI.



9. Your rating on relevance of curriculum contents to real life situations					
		Frequency	Percent	Valid Percent	Cumulative Percent
Valid	Fair	8	25.8	25.8	25.8
	Average	10	32.3	32.3	58.1
	Good	12	38.7	38.7	96.8
	Excellent	1	3.2	3.2	100.0
	Total	31	100.0	100.0	

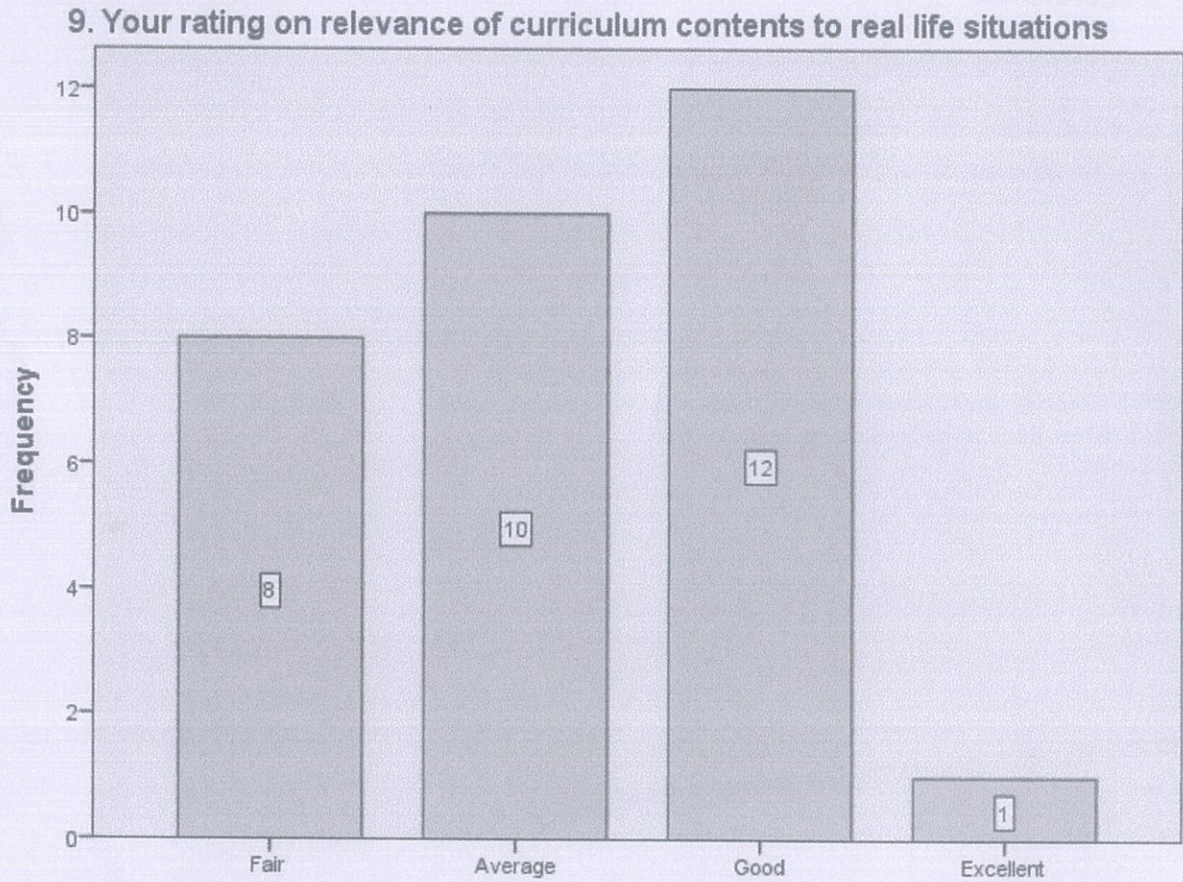

9. Your rating on relevance of curriculum contents to real life situations

ATTESTED



DIRECTOR VIIT BARAMATI.



10. Curriculum is sufficient to make your mind analytical to handle situations successfully at workplace.

		Frequency	Percent	Valid Percent	Cumulative Percent
Valid	Fair	6	19.4	19.4	19.4
	Average	11	35.5	35.5	54.8
	Good	13	41.9	41.9	96.8
	Excellent	1	3.2	3.2	100.0
	Total	31	100.0	100.0	

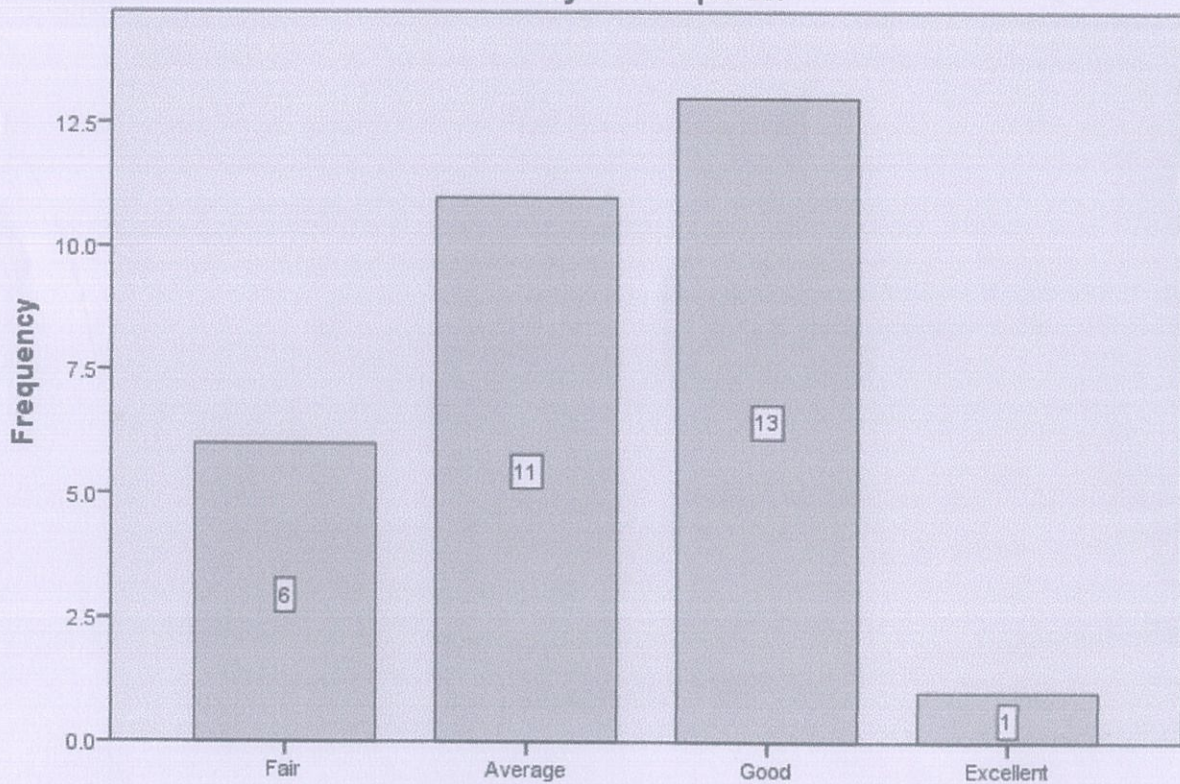
10. Curriculum is sufficient to make your mind analytical to handle situations successfully at workplace.



10. Curriculum is sufficient to make your mind analytical to handle situations successfully at workplace.

ATTESTED

DIRECTOR VIIT BARAMATI.



11. How would rate the SPPU curriculum in concern with building your personality as an competent management professional.

		Frequency	Percent	Valid Percent	Cumulative Percent
Valid	Poor	2	6.5	6.5	6.5
	Fair	7	22.6	22.6	29.0
	Average	10	32.3	32.3	61.3
	Good	11	35.5	35.5	96.8
	Excellent	1	3.2	3.2	100.0
	Total	31	100.0	100.0	

11. How would rate the SPPU curriculum in concern with building your personality as an competent management professional.

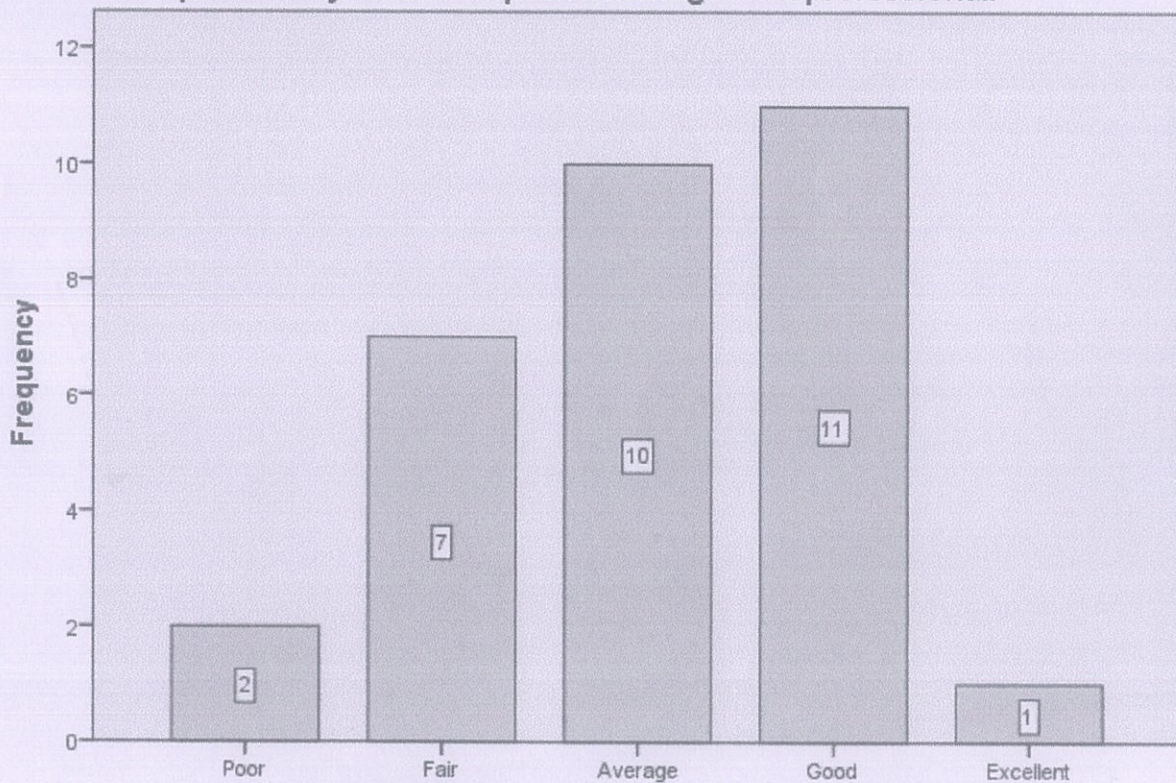

11. How would rate the SPPU curriculum in concern with building your personality as an competent management professional.

ATTESTED

DIRECTOR VIIT BARAMATI.



12. Do you think the SPPU curriculum has achieved in building an entrepreneurial quality in you					
		Frequency	Percent	Valid Percent	Cumulative Percent
Valid	Fair	5	16.1	16.1	16.1
	Average	13	41.9	41.9	58.1
	Good	12	38.7	38.7	96.8
	Excellent	1	3.2	3.2	100.0
	Total	31	100.0	100.0	

12. Do you think the SPPU curriculum has achieved in building an entrepreneurial quality in you

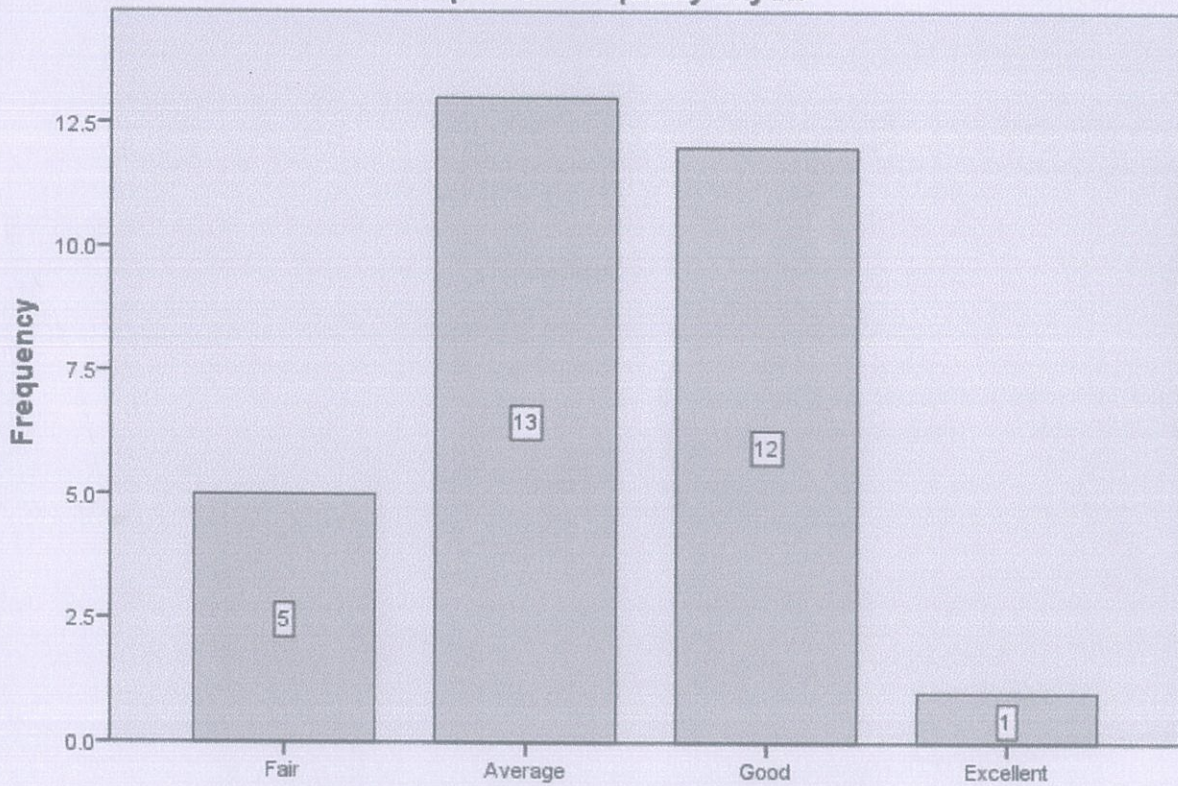

12. Do you think the SPPU curriculum has achieved in building an entrepreneurial quality in you

ATTESTED

DIRECTOR VIIT BARAMATI.



13. How do you rate the syllabus contents and availability of the text and reference books in the Market?

		Frequency	Percent	Valid Percent	Cumulative Percent
Valid	Fair	6	19.4	19.4	19.4
	Average	9	29.0	29.0	48.4
	Good	15	48.4	48.4	96.8
	Excellent	1	3.2	3.2	100.0
	Total	31	100.0	100.0	

13. How do you rate the syllabus contents and availability of the text and reference books in the Market ?

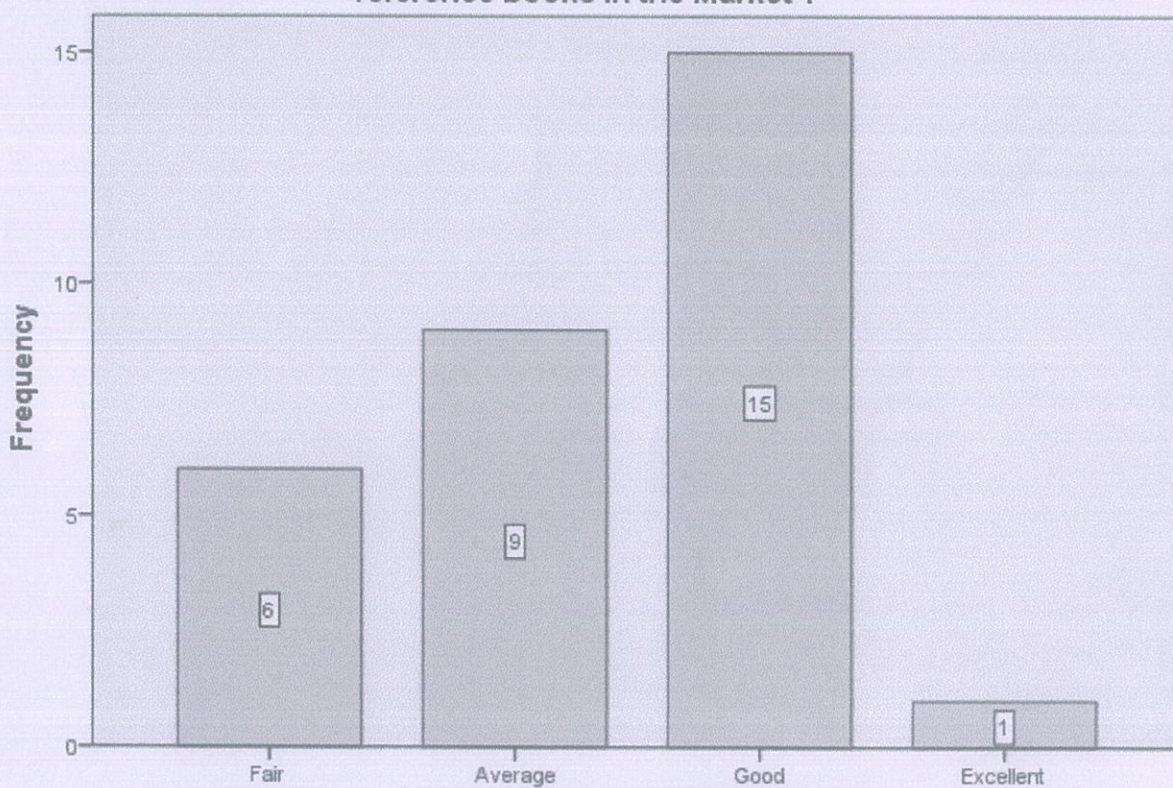

13. How do you rate the syllabus contents and availability of the text and reference books in the Market ?

ATTESTED

DIRECTOR VIIT BARAMATI.



14. Do you feel confident to compete in job market?					
		Frequency	Percent	Valid Percent	Cumulative Percent
Valid	No	10	32.3	32.3	32.3
	Yes	21	67.7	67.7	100.0
	Total	31	100.0	100.0	

14. Do you feel confident to compete in job market ?

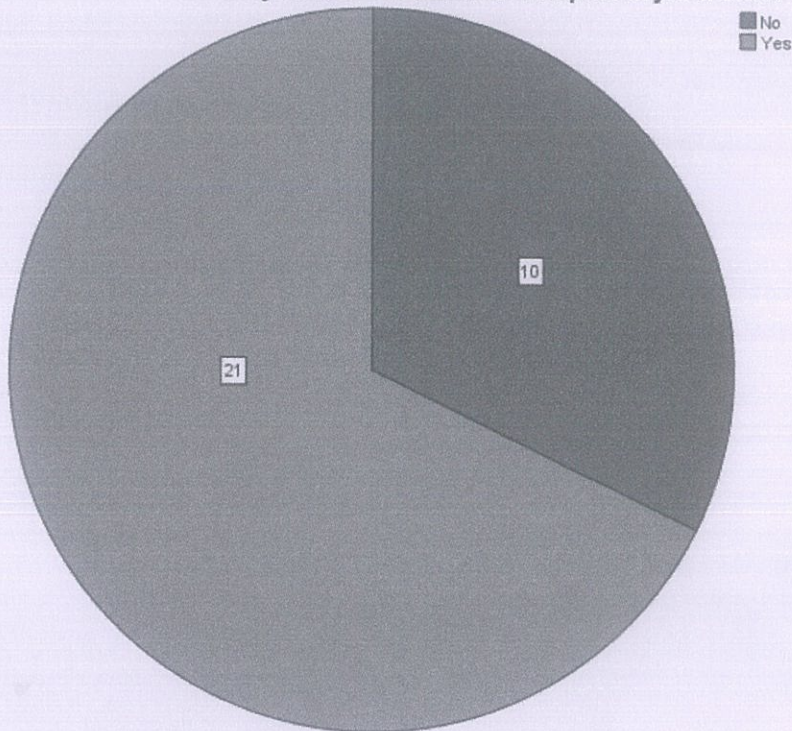

ATTESTED

DIRECTOR VIIT BARAMATI.



15. Overall rating about SPPU's MBA/ MCA Curriculum					
		Frequency	Percent	Valid Percent	Cumulative Percent
Valid	Fair	7	22.6	22.6	22.6
	Average	12	38.7	38.7	61.3
	Good	11	35.5	35.5	96.8
	Excellent	1	3.2	3.2	100.0
	Total	31	100.0	100.0	

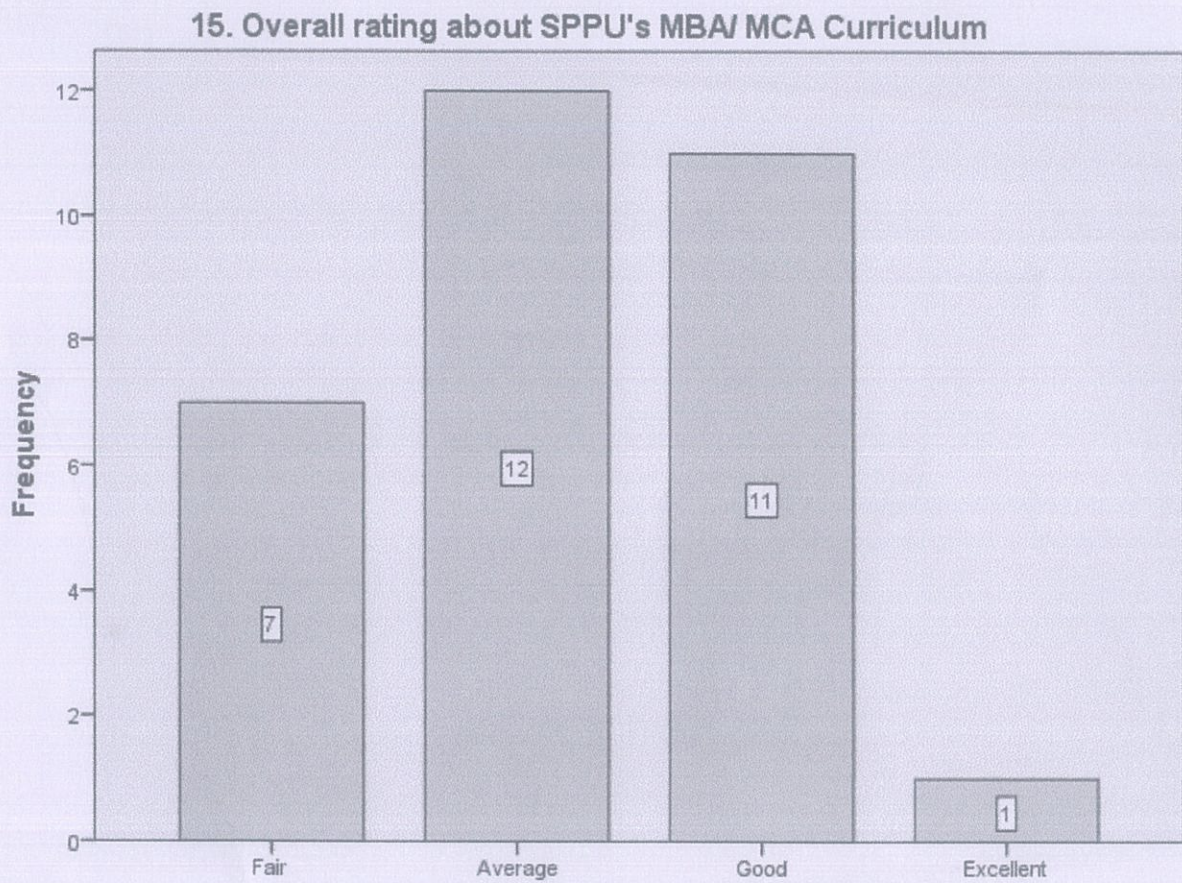

15. Overall rating about SPPU's MBA/ MCA Curriculum

ATTESTED

DIRECTOR VIIT BARAMATI.



16. Give your suggestions to improve the curriculum, if any					
		Frequency	Percent	Valid Percent	Cumulative Percent
Valid		20	64.5	64.5	64.5
	Add more computer language subjects which are required by IT industry	1	3.2	3.2	67.7
	Clear guidelines about the project work must be mentioned in the syllabus	1	3.2	3.2	71.0
	Duration of the internship must be reduced to 6 months	1	3.2	3.2	74.2
	Extra courses apart from the regular syllabus must be included. May be crash courses.	1	3.2	3.2	77.4
	Extra curricular activities should be included	1	3.2	3.2	80.6
	Increase practical knowledge ,provide best placement	1	3.2	3.2	83.9
	More practical based subjects should be there in the syllabus	1	3.2	3.2	87.1
	Placement Ratio should increase	1	3.2	3.2	90.3
	Should include more practical related task	1	3.2	3.2	93.5
	syllabus must cope up with the industry need	1	3.2	3.2	96.8
	There should be less theory based subjects and more practice based subjects like php,java etc	1	3.2	3.2	100.0
	Total	31	100.0	100.0	

ATTESTED

DIRECTOR VIIT BARAMATI.



Alumni Feedback Form for "Review of Syllabus"

1. Name of the Respondent	
Total Response 52	Abhinay Kumbhar
	Ajit Abasaheb deokate
	Aniket Lalage
	Anil Sukhadev Nanavare
	Anuradha Nimbalkar
	Barge Pallavi Sanjay
	Bharat Sawade Patil
	Bhavsar Anjali Vinayak
	Bhushan Narendra Chavan
	Darade Kavita Dnyandeo
	Dhananjay Ramchandra Shinde.
	Dhanashri
	Gade Ankush Yashwant
	Gaikwad Prasad Popat
	Ganesh Jadhav
	Gulbhile rohit shrinivas
	Kadam Shripad Ashok
	Kale Samruddhi Sanjay
	Kathe Akshay Pundilk
	Kedar Dhumal
	Kengar Rahul Babu
	Kiran Kishor Waghmare
	Kulkarni Shubham Manojrao
	Kumbhar Pranita Radhesham
	Mahesh virkar
	Mane Sonali R.
	MAYUR ASHOK CHOUDHAR
	Meraj MohamadSalim Bagwan
	Monali Sunil Yadav
	Mutha Rachit Prafulla
	Nayan Machindra Jarad
	Pawar Hemant Jibhau
Pooja Virkar	

ATTESTED

DIRECTOR VIIT BARAMATI.



1. Name of the Respondent

Pradeep Shinde
Pranav Sohoni
Rathod Prashant Rangnath
Rohit Suresh Nimbalkar
Saboo Pankaj Ramvilas
Salave Aarti Bhimrao
Saurabh Mohite
Sawade Bharat Ramesh
Shanbhag Ajay Vasant
Snehal Rajendra Patil
Somnath Das
Sushil Sabale
Swanand Thorat
Taware Mayur Shivaji
Teli Sagar L.
Trilok Chand Anjali
Vhorkate Suhas K.
Yogesh Hake

ATTESTED

DIRECTOR VIIT BARAMATI.



2. Which of the following programmed did you complete from VIIT, Baramati?					
		Frequency	Percent	Valid Percent	Cumulative Percent
Valid	MBA	38	73.1	73.1	73.1
	MCA	14	26.9	26.9	100.0
	Total	52	100.0	100.0	

2. Which of the following programmes did you complete from VIIT, Baramati ?

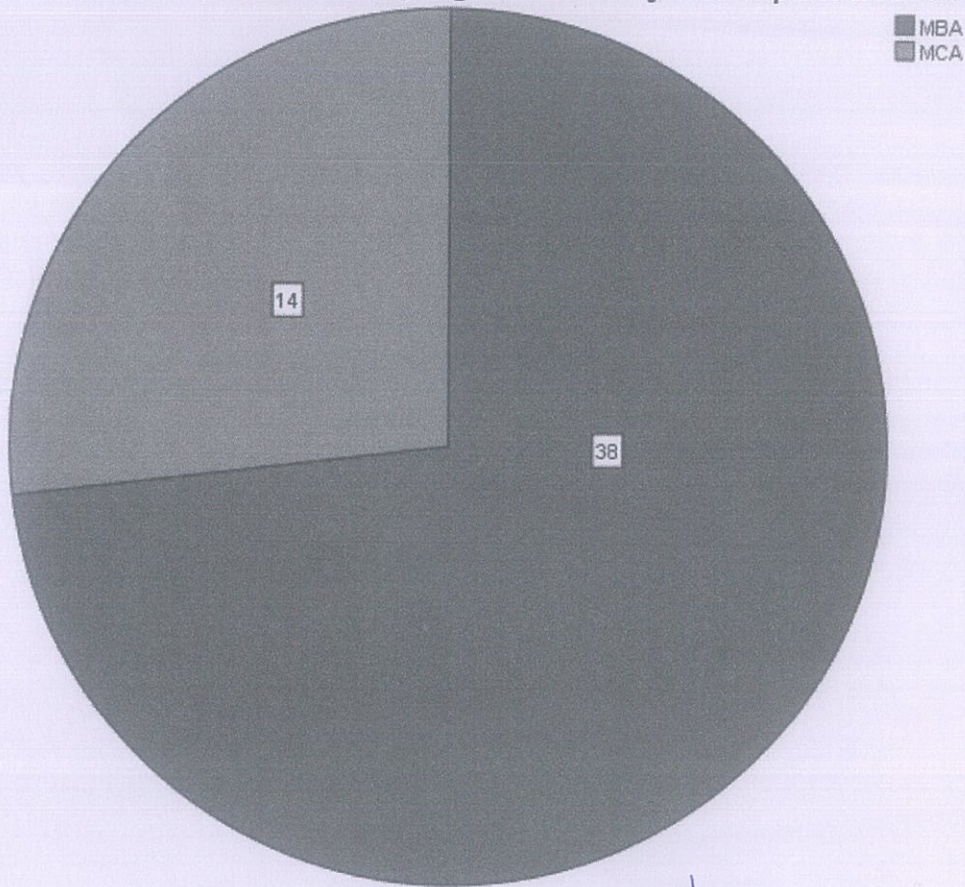

ATTESTED

DIRECTOR VIIT BARAMATI.



3. Year of Passing					
		Frequency	Percent	Valid Percent	Cumulative Percent
Valid	2006	1	1.9	1.9	1.9
	2008	1	1.9	1.9	3.8
	2010	2	3.8	3.8	7.7
	2013	1	1.9	1.9	9.6
	2014	8	15.4	15.4	25.0
	2015	10	19.2	19.2	44.2
	2016	5	9.6	9.6	53.8
	2017	3	5.8	5.8	59.6
	2018	5	9.6	9.6	69.2
	2019	16	30.8	30.8	100.0
	Total	52	100.0	100.0	

3. Year of Passing

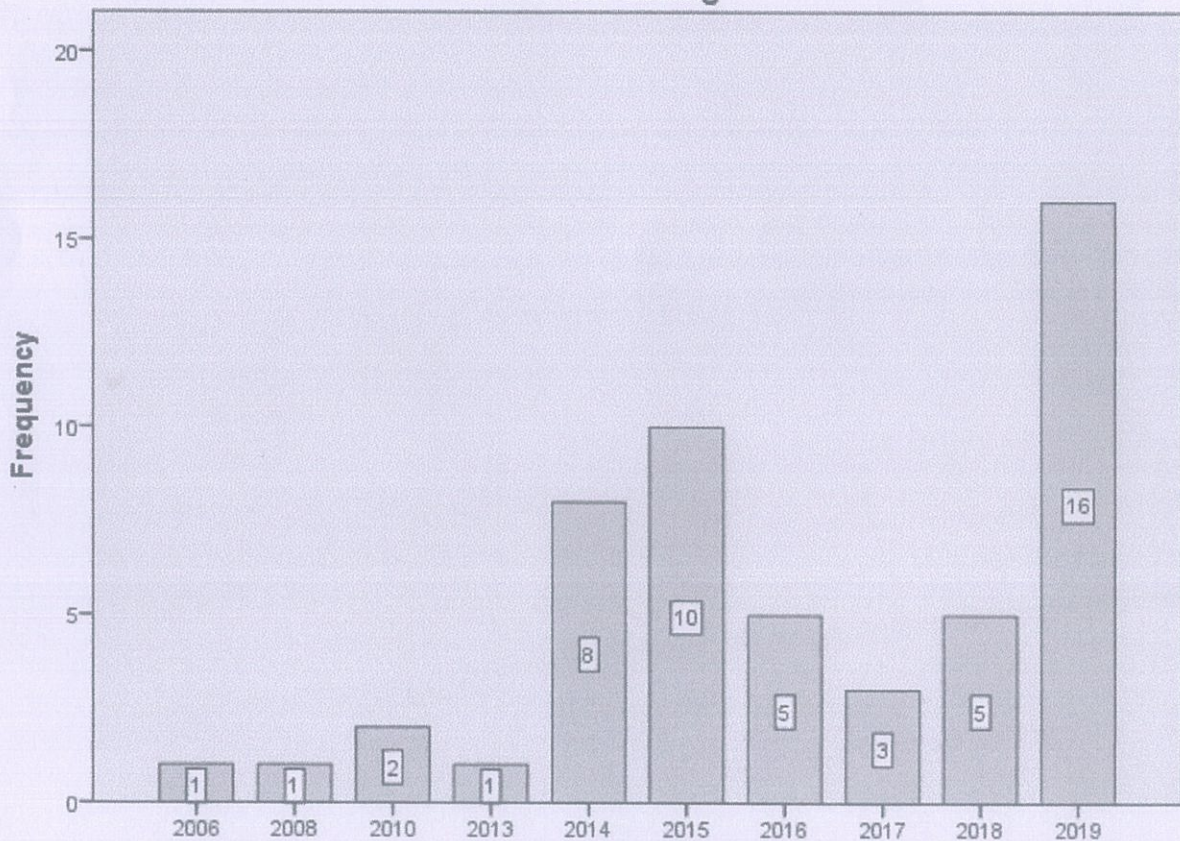

3. Year of Passing

ATTESTED

DIRECTOR VIIT BARAMATI.



4. Please mention your profession

		Frequency	Percent	Valid Percent	Cumulative Percent
Valid	Employed	45	86.5	86.5	86.5
	Own Business	7	13.5	13.5	100.0
	Total	52	100.0	100.0	

4. Please mention your profession

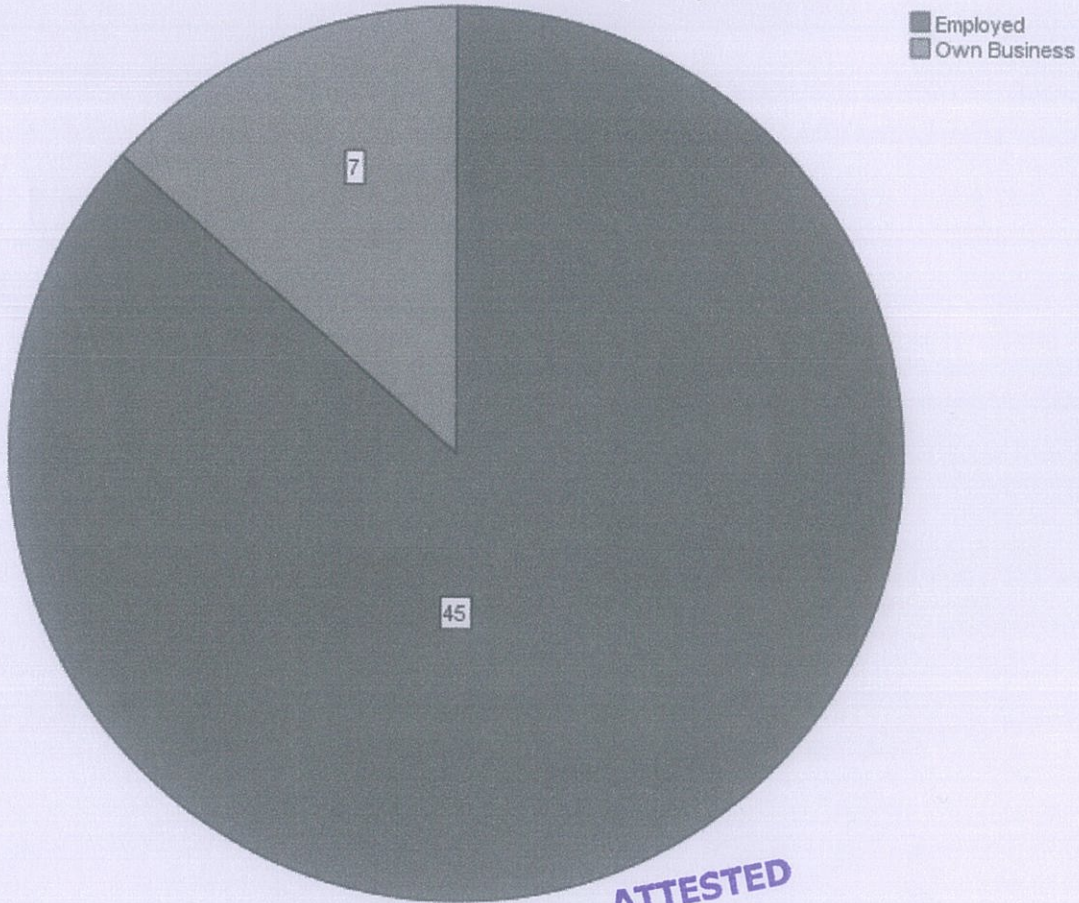

ATTESTED
[Signature]
DIRECTOR, MIT BARAMATI.



5. Name of the organization you are currently associated with /business you had launched

	Frequency	Percent	Valid Percent	Cumulative Percent
	1	1.9	1.9	1.9
Amazon.com, hydrabad	1	1.9	1.9	3.8
Animation School	1	1.9	1.9	5.8
BAL	1	1.9	1.9	7.7
Bauli India Bakes & Sweets Pvt. Ltd.	1	1.9	1.9	9.6
Bhatt Investment Consultancy services PVT.LTD	1	1.9	1.9	11.5
Bisk farm	1	1.9	1.9	13.5
Bramers software's, Pune	1	1.9	1.9	15.4
Building materials supplier	1	1.9	1.9	17.3
Cognizant Technology Solutions India Pvt ltd	1	1.9	1.9	19.2
College	1	1.9	1.9	21.2
Dalmia Bharat Cement	1	1.9	1.9	23.1
Data Matrix	1	1.9	1.9	25.0
Dream plast India pvt.ltd	1	1.9	1.9	26.9
Dynamix	1	1.9	1.9	28.8
Ferrero Pvt. Ltd.	1	1.9	1.9	30.8
Free lancing	1	1.9	1.9	32.7
HDFC Bank Ltd	1	1.9	1.9	34.6
Hindustan Unilever Ltd	1	1.9	1.9	36.5
Humotronix Software Pvt. ltd, pane	1	1.9	1.9	38.5
IBM Pune	1	1.9	1.9	40.4
ICICI Bank Ltd	1	1.9	1.9	42.3
ICICI BANK LTD. Shreepur branch.	1	1.9	1.9	44.2
Indo Japan Technologies Lab	1	1.9	1.9	46.2
Infosys	2	3.8	3.8	50.0
Infosys, Hinjawadi Phase 2, Pune	1	1.9	1.9	51.9
Kutumb super market	1	1.9	1.9	53.8
L&T Financial Services	1	1.9	1.9	55.8
Mahindra Agro	1	1.9	1.9	57.7
Nobroker	1	1.9	1.9	59.6
Opulent infotech Pvt.ltd.	1	1.9	1.9	61.5

ATTESTED

DIRECTOR VIIT BARAMATI.



5. Name of the organization you are currently associated with /business you had launched

	Frequency	Percent	Valid Percent	Cumulative Percent
Piaggio Vehicles Pvt LTD Baramati	1	1.9	1.9	63.5
Ramaa Medico	1	1.9	1.9	65.4
Reliance JIO info comm	1	1.9	1.9	67.3
Sammrudhi Agriscience pvt ltd	1	1.9	1.9	69.2
SAP India	1	1.9	1.9	71.2
Schreiber dynamix dairies pvt ltd	1	1.9	1.9	73.1
Self Employed	1	1.9	1.9	75.0
Service Leader Worldwide Pvt.Ltd	1	1.9	1.9	76.9
Square Yards Consulting Pvt Ltd	1	1.9	1.9	78.8
Star Health And Allied Insurance Company Limited	1	1.9	1.9	80.8
Swaraj Enterprises	1	1.9	1.9	82.7
TATA Cummins Pvt. LTd., Surwadi, Phaltan	1	1.9	1.9	84.6
Tata Motors Pune	1	1.9	1.9	86.5
Tech Mahindra, Pune	1	1.9	1.9	88.5
Tech Spwan Pvt Ltd Pune	1	1.9	1.9	90.4
ThinkSmart IT solutions	1	1.9	1.9	92.3
Walko QSR company pvt. Ltd. Pune	1	1.9	1.9	94.2
Working with INFOSYS	2	3.8	3.8	98.1
Xenstack Solutions India pvt ltd	1	1.9	1.9	100.0

ATTESTED

DIRECTOR VIIT BARAMATI.



6. Designation

	Frequency	Percent	Valid Percent	Cumulative Percent
.net developer	1	1.9	1.9	1.9
Account Executive	2	3.8	3.8	5.8
Accountant	1	1.9	1.9	7.7
Accounts & Finance executive	1	1.9	1.9	9.6
ASO	1	1.9	1.9	11.5
Assistant Manager	2	3.8	3.8	15.4
BRANCH MANAGER	1	1.9	1.9	17.3
Data Analyst	1	1.9	1.9	19.2
Digital Business Analyst	1	1.9	1.9	21.2
Entrepreneur	1	1.9	1.9	23.1
Executive : Underwriting	1	1.9	1.9	25.0
HR -Team Member	1	1.9	1.9	26.9
Hr Admin	1	1.9	1.9	28.8
HR Executive	4	7.7	7.7	36.5
HR Generalist	1	1.9	1.9	38.5
HR Senior Executive	1	1.9	1.9	40.4
Junior Accountant	1	1.9	1.9	42.3
Junior Software Developer	1	1.9	1.9	44.2
Key Account Executive	1	1.9	1.9	46.2
Key Account Manager	1	1.9	1.9	48.1
Lead HR	1	1.9	1.9	50.0
Logistic Executive	1	1.9	1.9	51.9
Management Trainee	1	1.9	1.9	53.8
Manager	1	1.9	1.9	55.8
Marketing Executive	1	1.9	1.9	57.7
Officer	1	1.9	1.9	59.6
Owner	2	3.8	3.8	63.5
Process executive	1	1.9	1.9	65.4
Process Executive	1	1.9	1.9	67.3
Production Manager	1	1.9	1.9	69.2
Program Manager	1	1.9	1.9	71.2
Programmer	1	1.9	1.9	73.1
Python Developer	1	1.9	1.9	75.0
Quality inspector	1	1.9	1.9	76.9

ATTESTED

DIRECTOR VIIT BARAMATI.



6. Designation

	Frequency	Percent	Valid Percent	Cumulative Percent
Relationship Manager	1	1.9	1.9	78.8
Sangola	1	1.9	1.9	80.8
SCM lead Manager	1	1.9	1.9	82.7
Self Employed	1	1.9	1.9	84.6
Senior software developer	1	1.9	1.9	86.5
Software Developer	4	7.7	7.7	94.2
Talent Manager	1	1.9	1.9	96.2
Owner	1	1.9	1.9	98.1
Transportation specialist	1	1.9	1.9	100.0
Total	52	100.0	100.0	

7. Contact Number

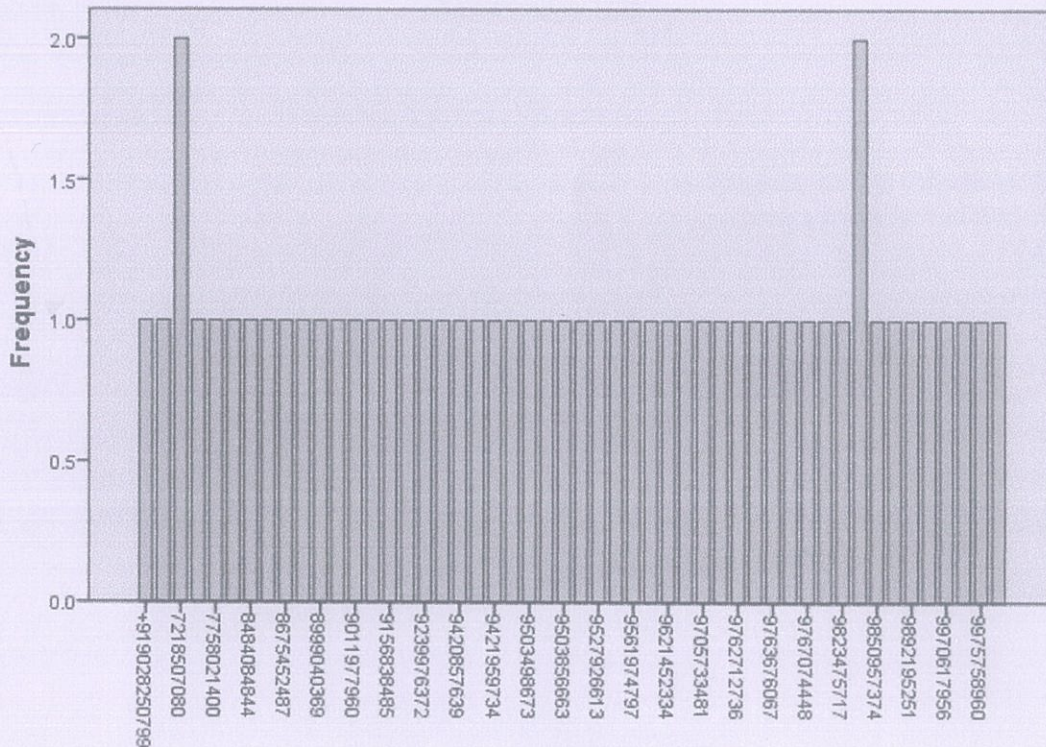

7. Contact Number

ATTESTED

DIRECTOR VIIT BARAMATI.



8. Email ID

abhinay002@gmail.com
ajitdeokate10@gamil.com
akshaykathe007@gmail.com
ananu27@gmail.com
aniketlalage94@gmail.com
Anil@gmail.com
anjalikmr4@gmail.com
ankush.gade@gmail.com
Bharatsawade777@gmail.com
Bhavsaranj@gmail.com
bhushanchavan857@gmail.com
brs809@tatamotors.com
DaradeKavita@gmail.com
dhananjayshinde8@gmail.com
dhanashripdalawi@gmail.com
gulbhiler@gmail.com
jdhganes2007@gmail.com
kedar2392@gmail.com
kiranmca90@gmail.com
KulkarniS@gmail.com
maheshvirkar2017@gmail.com
Mane S@gmail.com
mayuchoudhar@gmail.com
mayur.taware@guest.ferrero.com
mbagwan111@gmail.com
MuthaRachit@gmail.com
Nayanm@gmail.com
pallavibarge28@gmail.com
pankaj.saboo08@gmail.com
pooja.virkar7@gmail.com
pranavpradipsohoni@gmail.com
Pranita.r@gmail.com
prasadgaikwad56@gmail.com
prashantrtd@gmail.com
rahulkengar13@gmail.com
rsnimbalkar0303@gmail.com

ATTESTED

DIRECTOR VIIT BARAMATI.



Vidya Pratishthan's
Institute of Information Technology

We Shape Tomorrow...Today



NAAC
NATIONAL ASSESSMENT AND
ACCREDITATION COUNCIL

'A'
GRADE

8. Email ID

Salaveaarti@gmail.com

Samruddhisanjay@gmail.com

saurabh.mohite907@gmail.com

shanbhagaju9@gmail.com

shendre.roshan@gmail.com

shindepradeeps0502@gmail.com

shripad9767474635@gmail.com

Snehalr@gmail.com

somnath.dasin@gmail.com

suhast12@gmail.com

sushilsabale@gmail.com

Swanpopat1986@gmail.com

TeliS@gmail.com

yadavm@gmail.com

yogeshhake9595@gmail.com

ATTESTED

DIRECTOR VIT BARAMATI.



9. Please rate the achievement of the following learning values through curriculum (ASK)

[Abilities]

		Frequency	Percent	Valid Percent	Cumulative Percent
Valid	Poor	1	1.9	1.9	1.9
	Fair	9	17.3	17.3	19.2
	Average	17	32.7	32.7	51.9
	Good	20	38.5	38.5	90.4
	Excellent	5	9.6	9.6	100.0
	Total	52	100.0	100.0	

9. Please rate the achievement of the following learning values through curriculum (ASK) [Abilities]

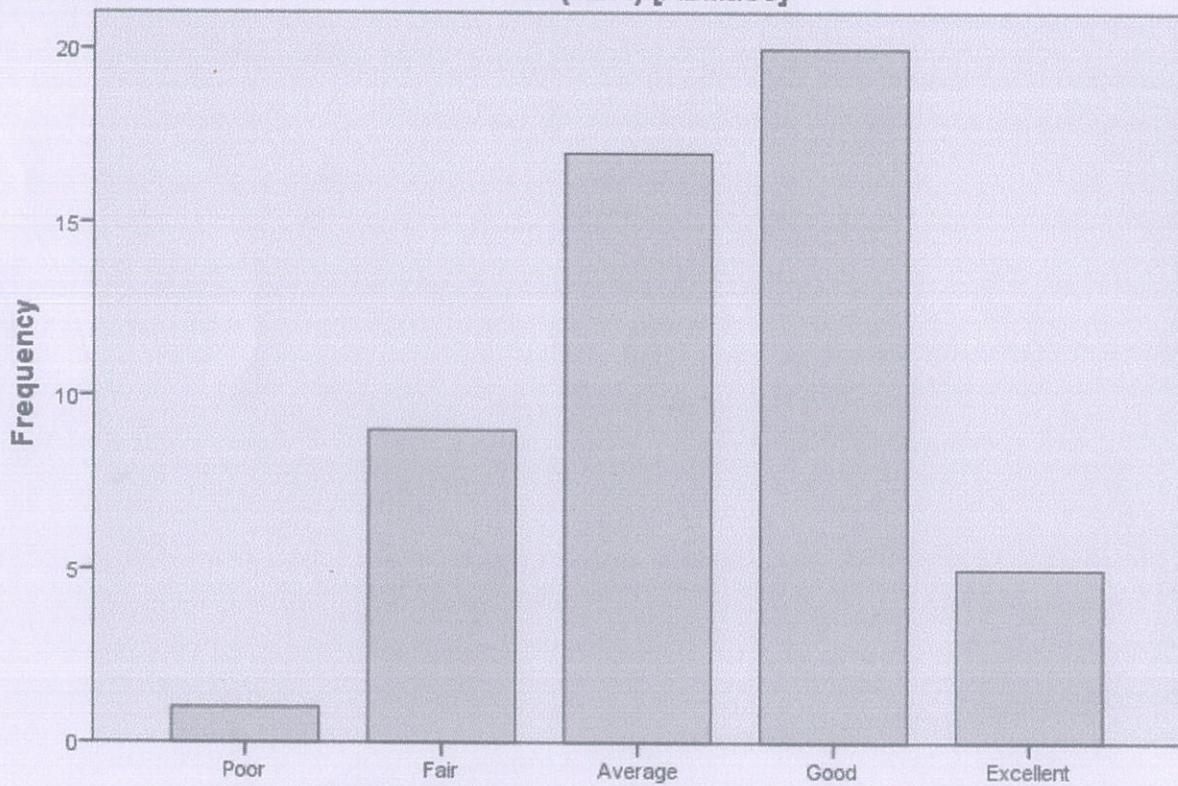

9. Please rate the achievement of the following learning values through curriculum (ASK) [Abilities]

ATTESTED

DIRECTOR VIIT BARAMATI.



10. Please rate the achievement of the following learning values through curriculum (ASK) [Skills]

		Frequency	Percent	Valid Percent	Cumulative Percent
Valid	Poor	2	3.8	3.8	3.8
	Fair	9	17.3	17.3	21.2
	Average	15	28.8	28.8	50.0
	Good	23	44.2	44.2	94.2
	Excellent	3	5.8	5.8	100.0
	Total	52	100.0	100.0	

10. Please rate the achievement of the following learning values through curriculum (ASK) [Skills]

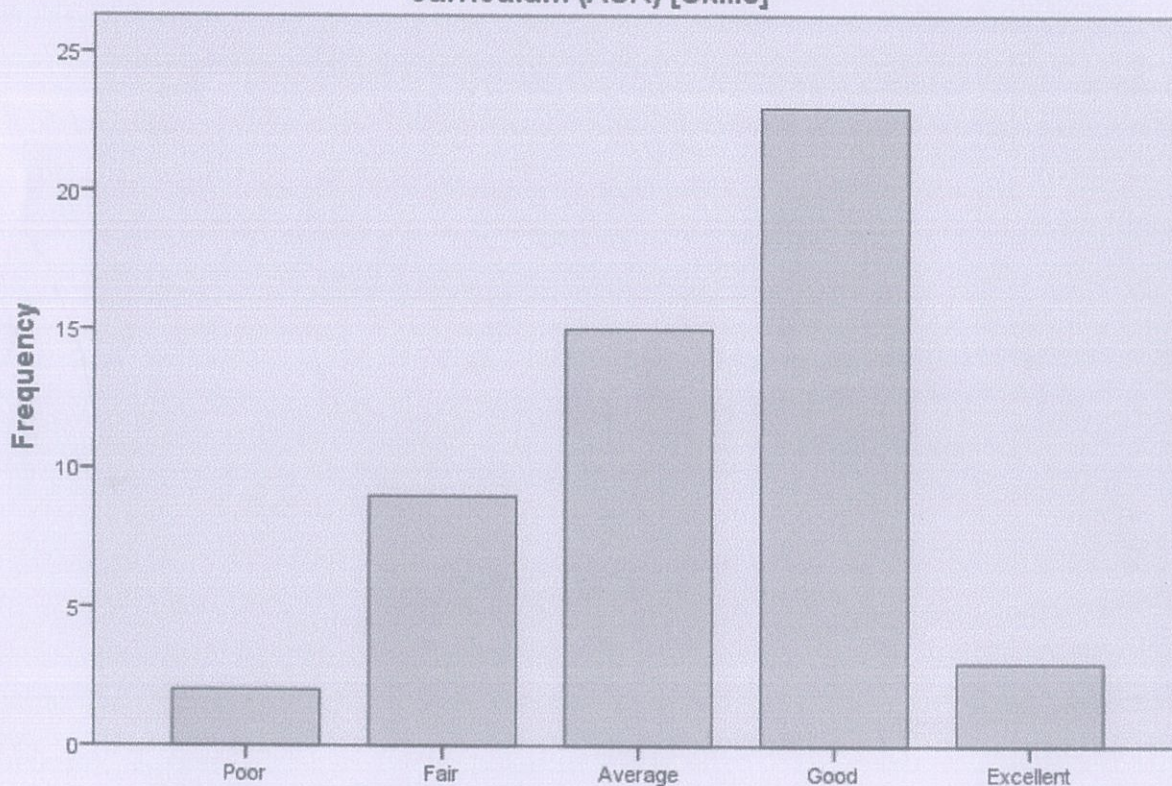

10. Please rate the achievement of the following learning values through curriculum (ASK) [Skills]

ATTESTED

DIRECTOR VIIT BARAMATI.



11. Please rate the achievement of the following learning values through curriculum (ASK) [Knowledge]

		Frequency	Percent	Valid Percent	Cumulative Percent
Valid	Poor	1	1.9	1.9	1.9
	Fair	7	13.5	13.5	15.4
	Average	23	44.2	44.2	59.6
	Good	16	30.8	30.8	90.4
	Excellent	5	9.6	9.6	100.0
	Total		52	100.0	100.0

11. Please rate the achievement of the following learning values through curriculum (ASK) [Knowledge]

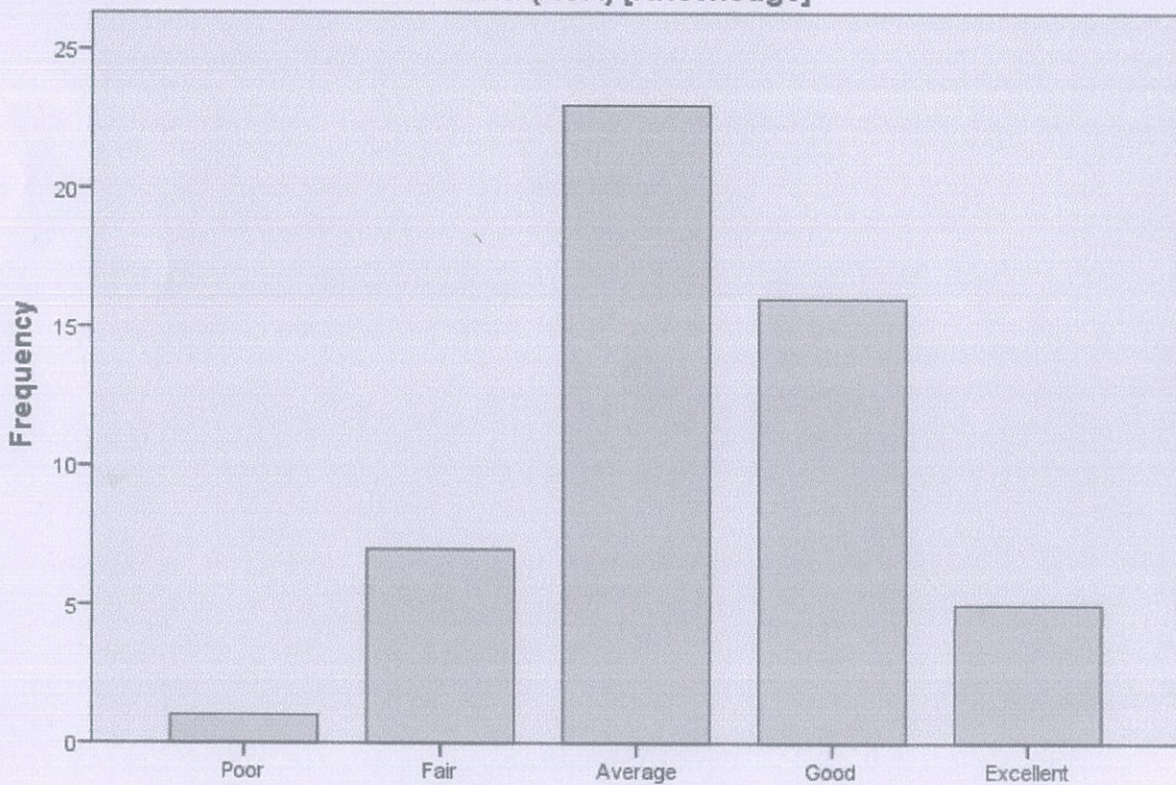

11. Please rate the achievement of the following learning values through curriculum (ASK) [Knowledge]

ATTESTED

DIRECTOR VIIT BARAMATI.



12.How do you rate the suitability of curriculum to be compatible with the industry standard and applicability to real life situations

		Frequency	Percent	Valid Percent	Cumulative Percent
Valid	Average	17	32.7	32.7	32.7
	Excellent	3	5.8	5.8	38.5
	Fair	1	1.9	1.9	40.4
	Good	31	59.6	59.6	100.0
	Total	52	100.0	100.0	

12.How do you rate the suitability of curriculum to be compatible with the industry standard and applicability to real life situations

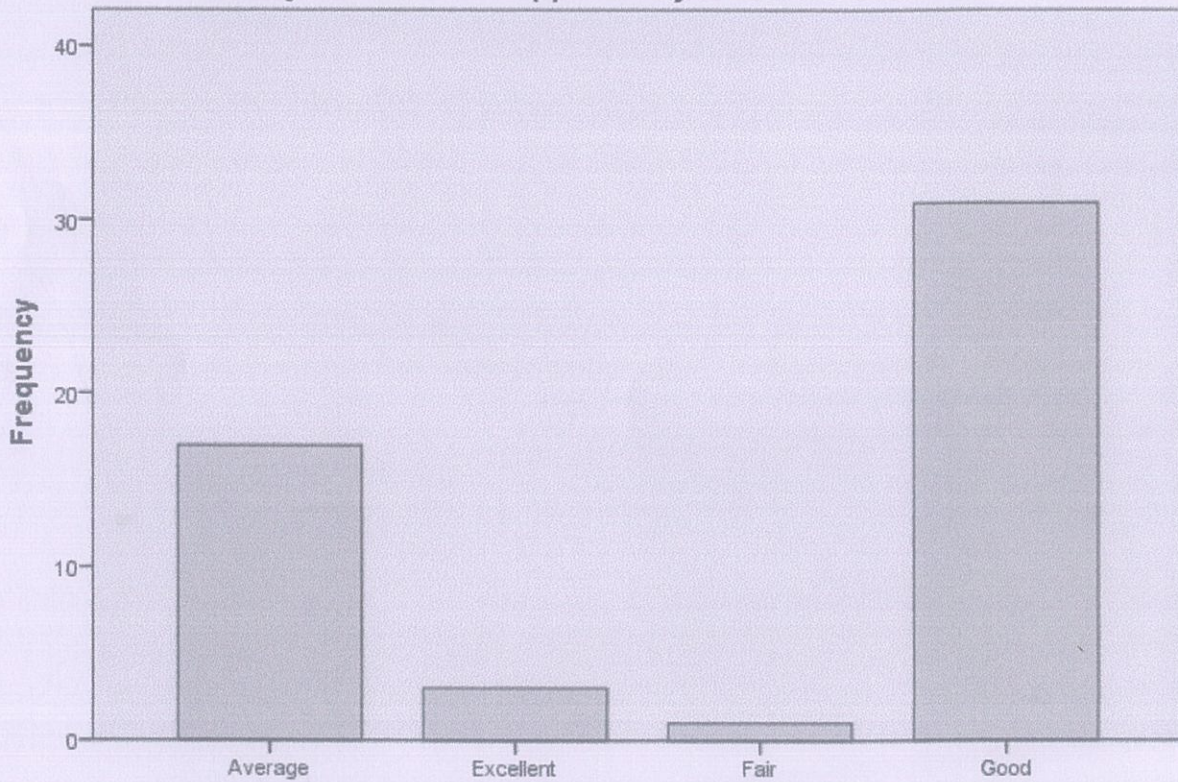

12.How do you rate the suitability of curriculum to be compatible with the industry standard and applicability to real life situations

ATTESTED

DIRECTOR VIIT BARAMATI.



13. Please rate the sufficiency of curriculum to enable students analyze the given problem & identify the necessary solutions

		Frequency	Percent	Valid Percent	Cumulative Percent
Valid	Average	14	26.9	26.9	26.9
	Excellent	7	13.5	13.5	40.4
	Fair	2	3.8	3.8	44.2
	Good	29	55.8	55.8	100.0
	Total	52	100.0	100.0	

13. Please rate the sufficiency of curriculum to enable students analyze the given problem & identify the necessary solutions

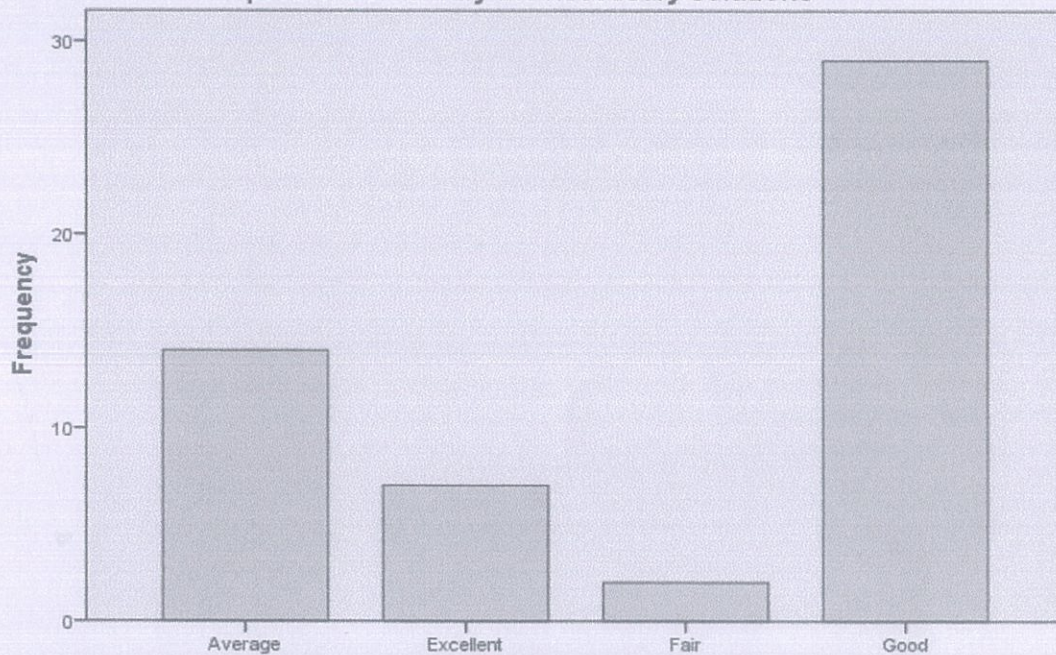

13. Please rate the sufficiency of curriculum to enable students analyze the given problem & identify the necessary solutions

ATTESTED

DIRECTOR VIIT BARAMATI.



14. In your opinion to what extent SPPU curriculum has helped you in developing and nurturing life long learning attitudes and abilities.

		Frequency	Percent	Valid Percent	Cumulative Percent
Valid	Average	7	13.5	13.5	13.5
	Excellent	6	11.5	11.5	25.0
	Fair	3	5.8	5.8	30.8
	Good	36	69.2	69.2	100.0
	Total	52	100.0	100.0	

14. In your opinion to what extent SPPU curriculum has helped you in developing and nurturing life long learning attitudes and abilities.

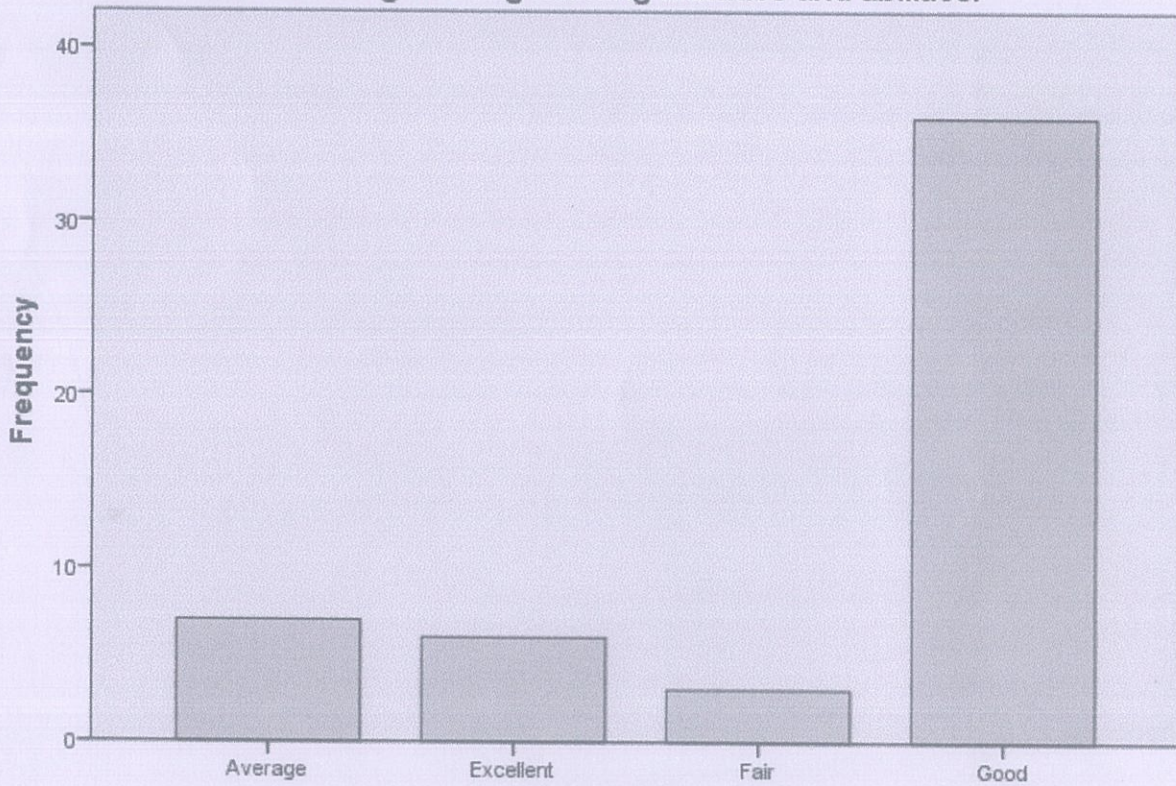

14. In your opinion to what extent SPPU curriculum has helped you in developing and nurturing life long learning attitudes and abilities.

ATTESTED

DIRECTOR VIIT BARANATI.



15. Give Overall rating for the curriculum

		Frequency	Percent	Valid Percent	Cumulative Percent
Valid	Average	7	13.5	13.5	13.5
	Excellent	6	11.5	11.5	25.0
	Fair	2	3.8	3.8	28.8
	Good	37	71.2	71.2	100.0
	Total	52	100.0	100.0	

15. Give Overall rating for the curriculum

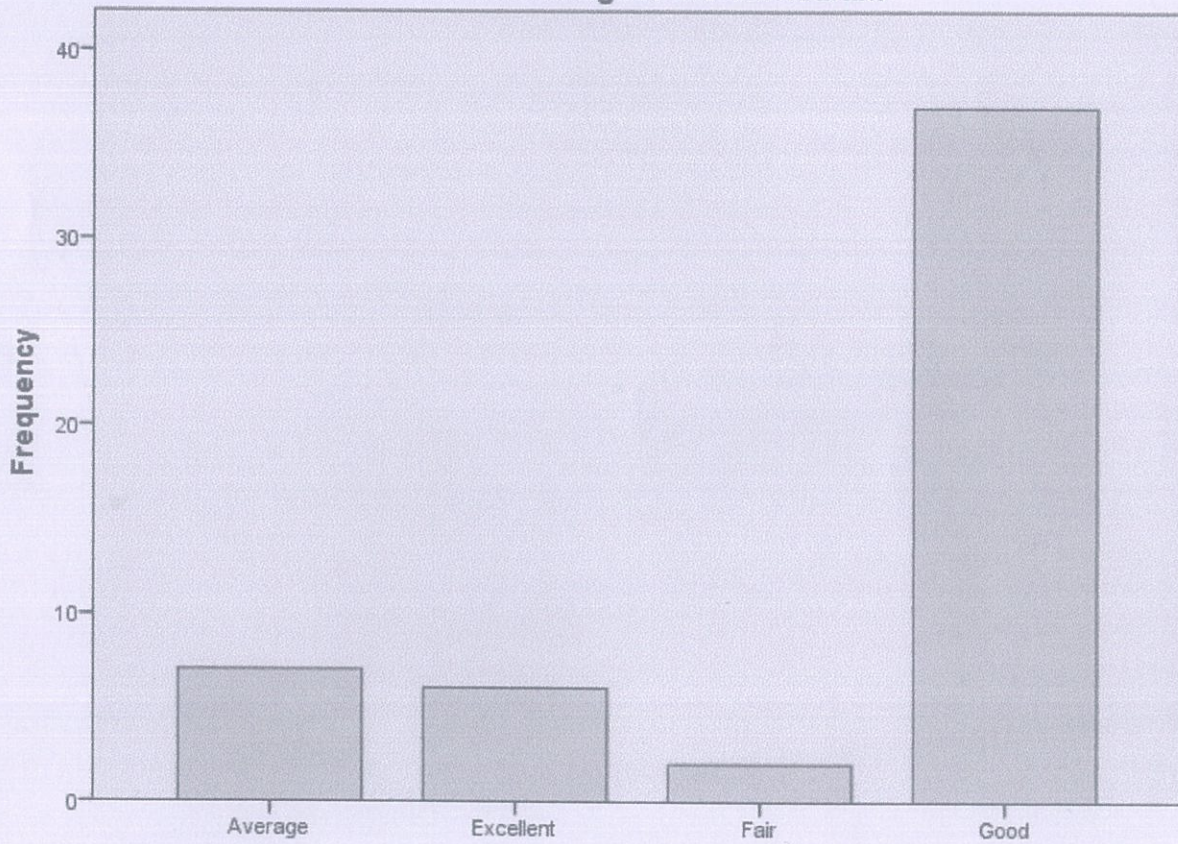

15. Give Overall rating for the curriculum

ATTESTED

DIRECTOR VIIT BARAWATI.



16. Please provide your suggestions for enrichment of SPPU curriculum
Application on theory should be taught, and practiced
As per market changes in syllabus expected time to time
as per market education should change
change according to market is needed
change and practical approach important
change incorporated with job market
Change with time required
Compete with global standards
I did not get the job from campus, but the abilities, skills, knowledge, confidence helped me a lot, to get the job.
Improved Placements Activities
Improvise as per demand of companies
Industry Visit and placement
more practical should be their
Need to improve industrial practical knowledge giving them opportunities by actual work and 3 months internship is not enough for experience for that give authority for marking as per student work .
Please have some practical experience for students and make sure all the leading companies in the market comes for the placements in each and every college associated with the university.
Practical and industrial training required
practical approach needed
Practical Approach should be applied
Practical knowledge is more important in organization. . Over all I can say study and organization (market) is very different. Original problem is very different in real life of business.
Practical knowledge should be more than theory.
Practical mindset should be introduced
Practical Sessions should be conduct for each and every subject. Pratical sessions should be arrange especially on Stress Management, Team Work and Multitasking working.
Provide Practical Training Sessions likewise Industries so the students will get Help and motivated and they will know what exactly MNC wants From Fresher's
Revised the syllabus as per the changes in rhe industries and new modern trends of management
time to time changes in syllabus
timely changes in syllabus as per job market

ATTESTED

DIRECTOR VIT BARAMATI.



Action Taken Report 2014-15			
Sr. No.	Stakeholder	Feedback	Action Taken
1	Teacher	Latest topics should be added like Selenium and Mobile Application Development	Based on the feedback received the respective courses introduced in the form of Add-on courses of VIIT.
2	Student	<ul style="list-style-type: none">▪ Syllabus must cope up with the industry need.▪ Extra courses apart from the regular syllabus must be included. May be crash courses.	<ul style="list-style-type: none">▪ Faculty members of VIIT Baramati took major lead to design the syllabus under the guidance of Dr. Amol Goje, Director, VIIT, Baramati and BOS Computer Management, SPPU. On the basis of feedback the attempt was made to introduce various courses (2015 revised syllabus of MCA and 2016 revised syllabus of MBA) which helps to mitigate the industry need.▪ VIIT Baramati introduced various Add-on courses helps to provide additional input to the students.
3	Alumni	Practical sessions should be conducted for each and every subject. Practical sessions should be arrange especially on Stress Management, Team Work and Multitasking working.	Suggestions of the Alumni are well implemented subjects like stress management and teamwork are taken seriously. Students are groomed for the same
4	Parent	-	-
5	Employer	-	-

ATTESTED

DIRECTOR VIIT BARAMATI.



Vidya Pratishthan's

Institute of Information Technology

We Shape Tomorrow...Today



NAAC
NATIONAL ASSESSMENT AND
ACCREDITATION COUNCIL

'A'
GRADE

Action Taken Report 2015-16

Sr. No.	Stakeholder	Feedback	Action Taken
1	Teacher	Latest topics like ethical Hacking and the knowledge of Excel for data analysis is essential	VIIT offered the courses viz. Ethical Hacking and Data Analysis Essentials Using Excel
2	Student	<ul style="list-style-type: none">▪ More practical based subjects should be there in the syllabus▪ Clear guidelines about the project work must be mentioned in the syllabus	More practical based subjects are chosen to be offered. Focus is on job related skill development.
3	Alumni	As per market changes in syllabus expected time to time	Market changes are incorporated during session discussion
4	Parent	-	-
5	Employer	-	-

ATTESTED

DIRECTOR VIIT BARAMATI.



Vidya Pratishthan's

Institute of Information Technology

We Shape Tomorrow...Today



NAAC
NATIONAL ASSESSMENT AND
ACCREDITATION COUNCIL

'A'
GRADE

Action Taken Report 2016-17

Sr. No.	Stakeholder	Feedback	Action Taken
1	Teacher	Syllabus must be more practical oriented	Teachers started using various software tools like MS project, CISCO Packet Tracer and SPSS. Teachers started using audio visuals and small caselets in the class.
2	Student	Duration of the MCA internship must be reduced to 6 months	Concerned issue communicated to the Director, BOS, Dean and other university authorities and they assure to look into the matter.
3	Alumni	More practical should be their	Practical sessions based on the subjects like research methodology, project management and Data Communication and Computer networks are arranged
4	Parent	-	-
5	Employer	-	-

ATTESTED

DIRECTOR VIIT BARAMATI.



Action Taken Report 2017-18

Sr. No.	Stakeholder	Feedback	Action Taken
1	Teacher	Teachers should incorporate case-based input in his/her sessions. Focus should be on "How to" instead of "what"	Teaching plans are devised accordingly and necessary tools to make understand case-based approach is resorted to.
2	Student	There should be less theory based subjects and more practical based subjects like php.java etc	Though languages like Python are there in the syllabus, VIIT, Baramati has given exposure to teach latest frameworks and languages through open subjects of the curriculum.
3	Alumni	Need to improve industrial practical knowledge giving them opportunities by actual work and 3 months internship is not enough for experience for that give authority for marking as per student work.	Industrial practical knowledge is provided through field work, desk work and earn while learn options.
4	Parent	-	-
5	Employer	-	-

ATTESTED

DIRECTOR VIIT BARAMATI.



Action Taken Report 2018-19

Sr. No.	Stakeholder	Feedback	Action Taken
1	Teacher	Curriculum should be enriched enough to span current subjects and topics w.r.t. the global context.	VIIT, Baramati has introduced the courses like Google Analytics, Life Coaching, and Machine Learning: Hands-On Python & R in Data Science in tune with the feedback received.
2	Student	Add more computer language subjects which are required by IT industry	All the important programming languages covered in the syllabus but the way of teaching them is changed. For eg. Earlier Java programming was taught using notepad or JCreator but now IDEs like eclipse are used which is preferred in the industry.
3	Alumni	<ul style="list-style-type: none">Provide practical training Sessions like wise Industries so the students will get help and motivated and they will know what exactly MNC wants From Fresher'sRevised the syllabus as per the changes in the industries and new modern trends of management	In the syllabus revision of 2019 the care has been taken that the student will learn the things practically and it helps to match the industry requirements.
4	Parent	-	-
5	Employer	-	-

ATTESTED

DIRECTOR VIIT BARAMATI.